HAMILTON COLLEGE LIBRARY
1 0005 49627

Hamiltonian

1938

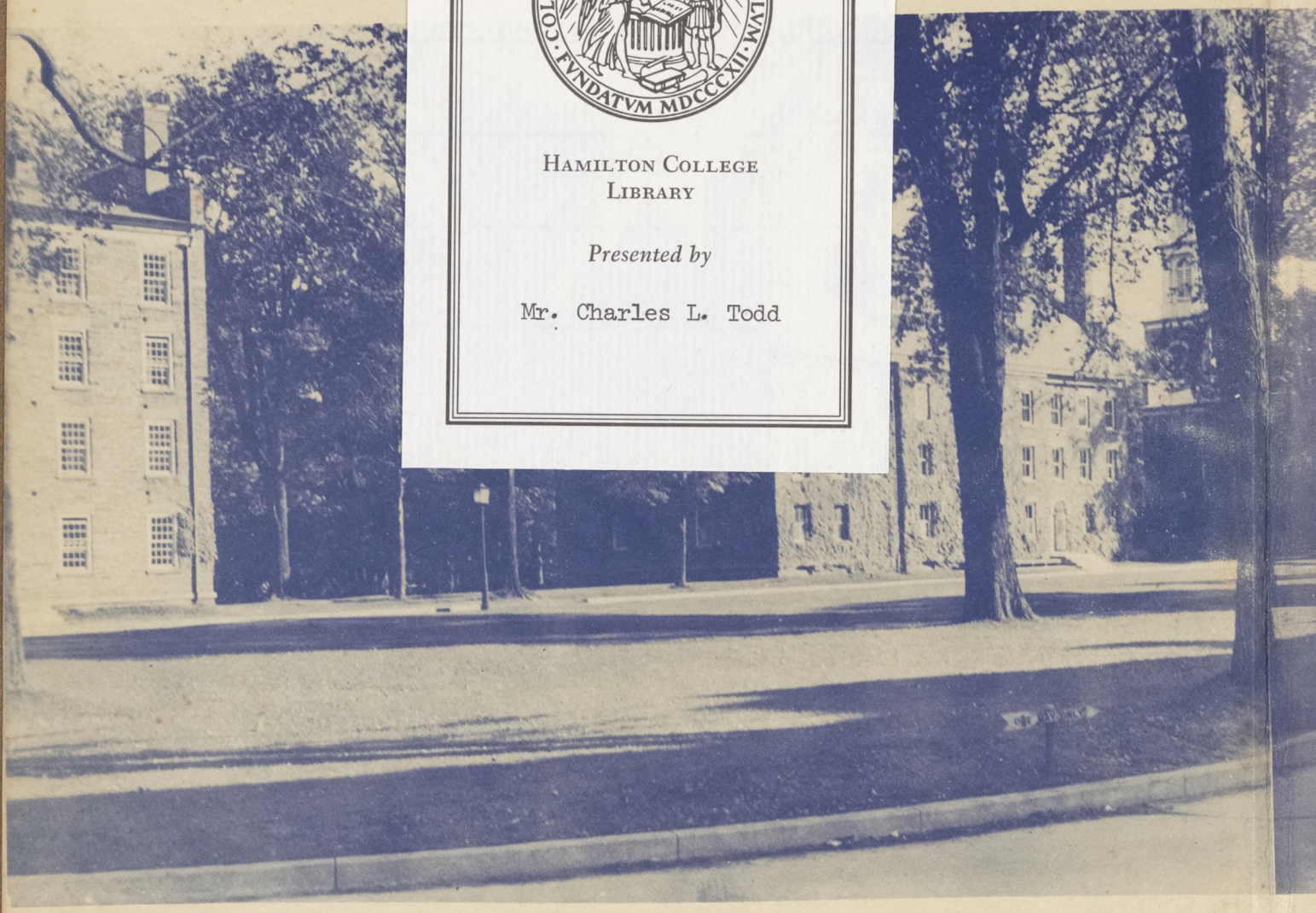

HAMILTON COLLEGE
LIBRARY

Presented by

Mr. Charles L. Todd

THE SENIOR CLASS

of

HAMILTON COLLEGE

Clinton, N. Y.

presents

THE 1 • 9 • 3 • 8 HAMILTONIAN

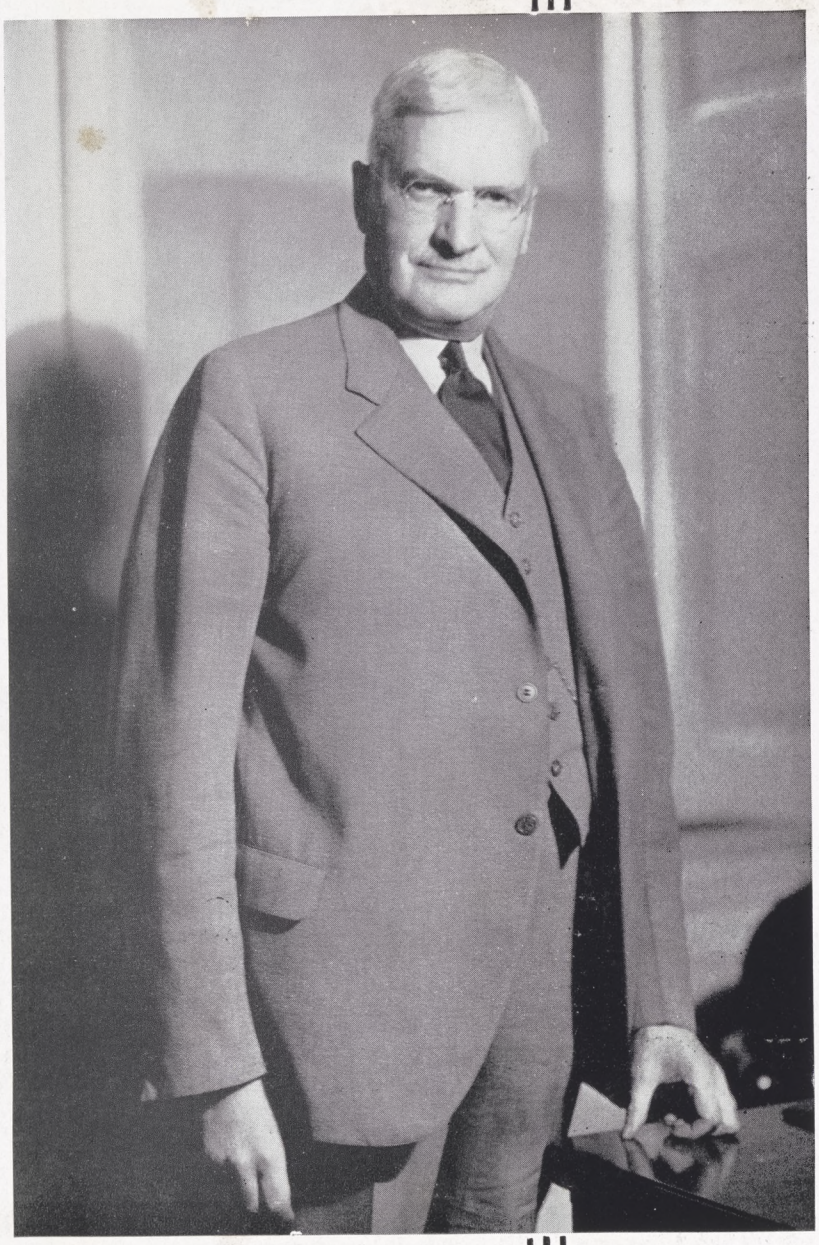

FREDERICK CARLOS FERRY

DEDICATION

WITH DUE RESPECT AND APPRECIATION FOR ALL HE HAS MEANT TO US DURING THESE FOUR FULL YEARS WE HAVE KNOWN HIM, AND FOR ALL HE HAS MEANT TO THIS INSTITUTION IN THE TWENTY-ONE YEARS HE HAS FAITHFULLY WORKED FOR THE ADVANCEMENT OF HAMILTON COLLEGE, WE TAKE GREAT PLEASURE AND HONOR IN DEDICATING THIS, OUR HAMILTONIAN, TO PRESIDENT FREDERICK CARLOS FERRY.

FOREWORD

Determined to give Hamilton a year book worthy of the name, this year's staff has spent a great deal of time and effort to make the 1938 HAMILTONIAN a success. The editors have endeavored to give their subscribers a book replete with interesting pictures, containing amusing and informing writeups, attractive in arrangement and appearance, and altogether an annual of which we can all be proud.

We sincerely hope that our efforts will meet with our readers' favor, and that this book will be a great step to a high standard which future staffs will endeavor to emulate.

CONTENTS

VIEWS
FACULTY
CLASSES
ATHLETICS
ACTIVITIES
PUBLICATIONS
FRATERNITIES

COPYRIGHT, 1938

J. SHERON FULLERTON
Editor-in-Chief

BURTON M. GUILFORD
Managing Editor

WINANT SIDLE
Business Manager

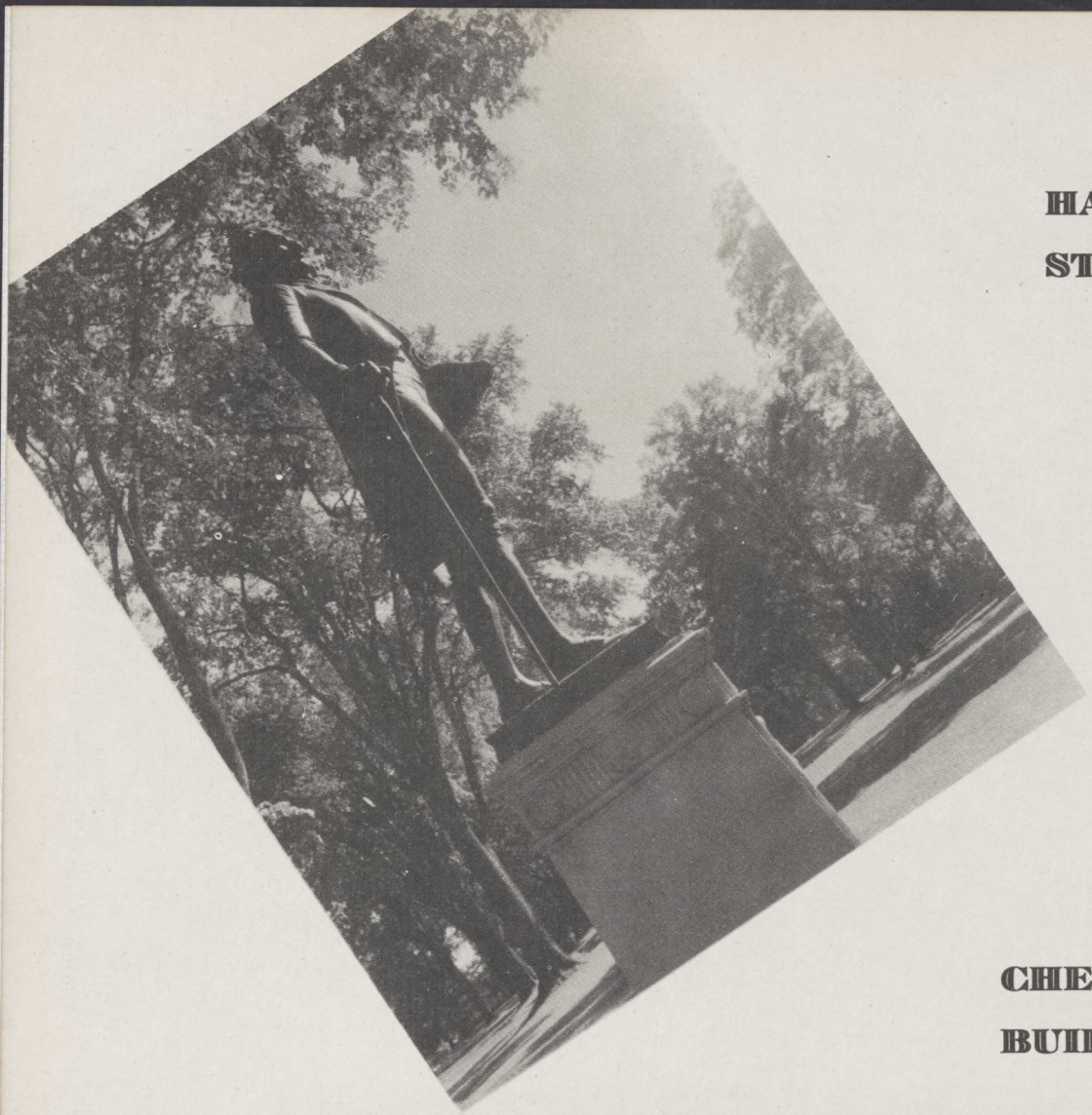

HAMILTON STATUE

CHEMISTRY BUILDING

MIDDLE QUADRANGLE

OLD QUADRANGLE

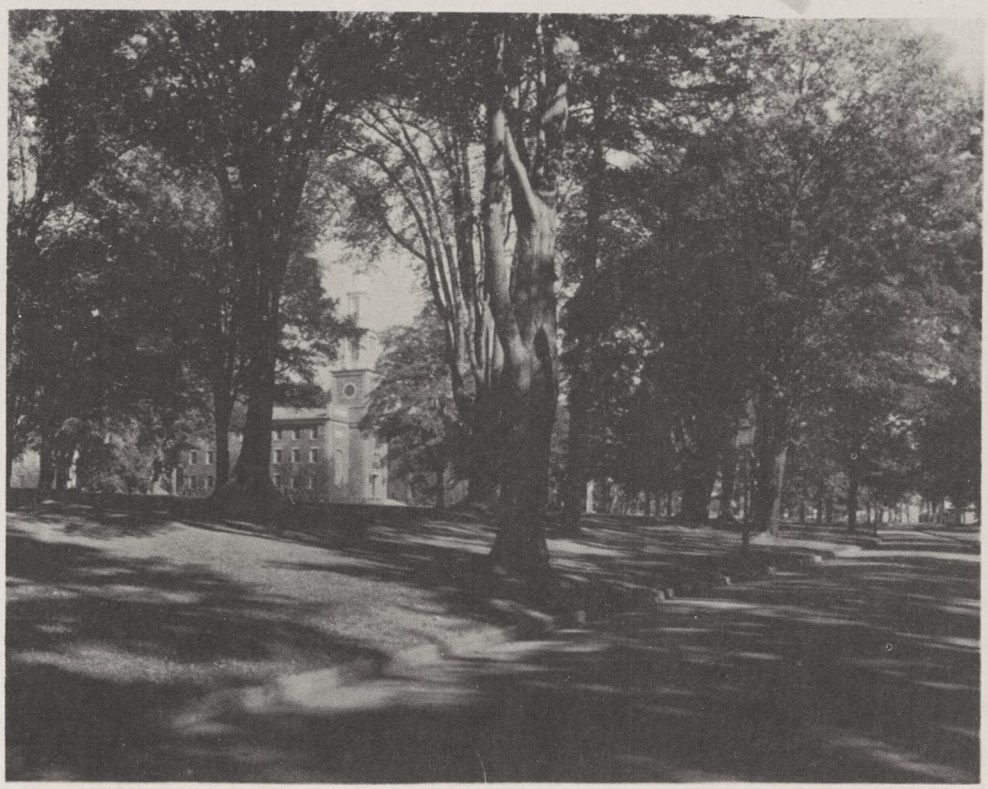

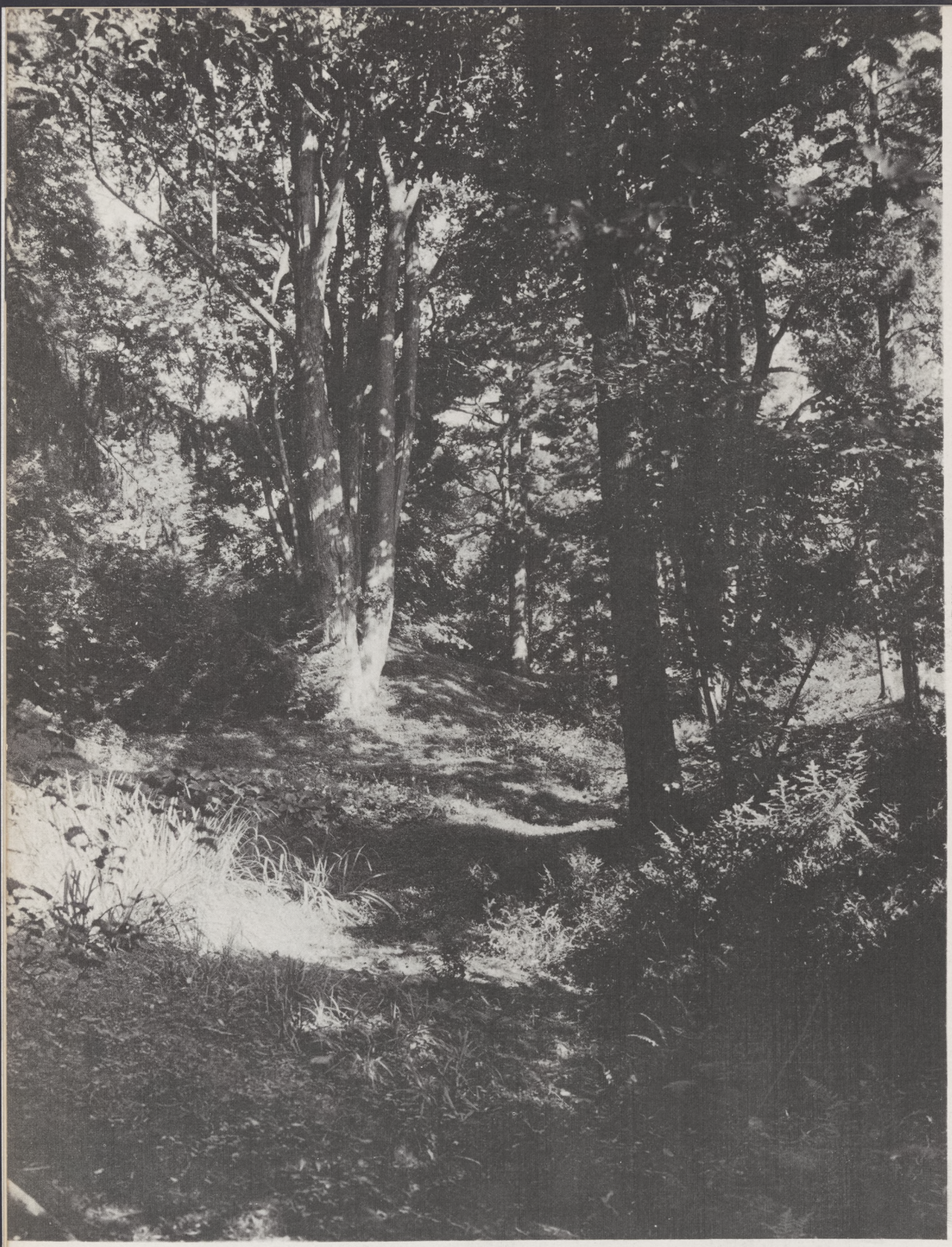

IN THE GLEN

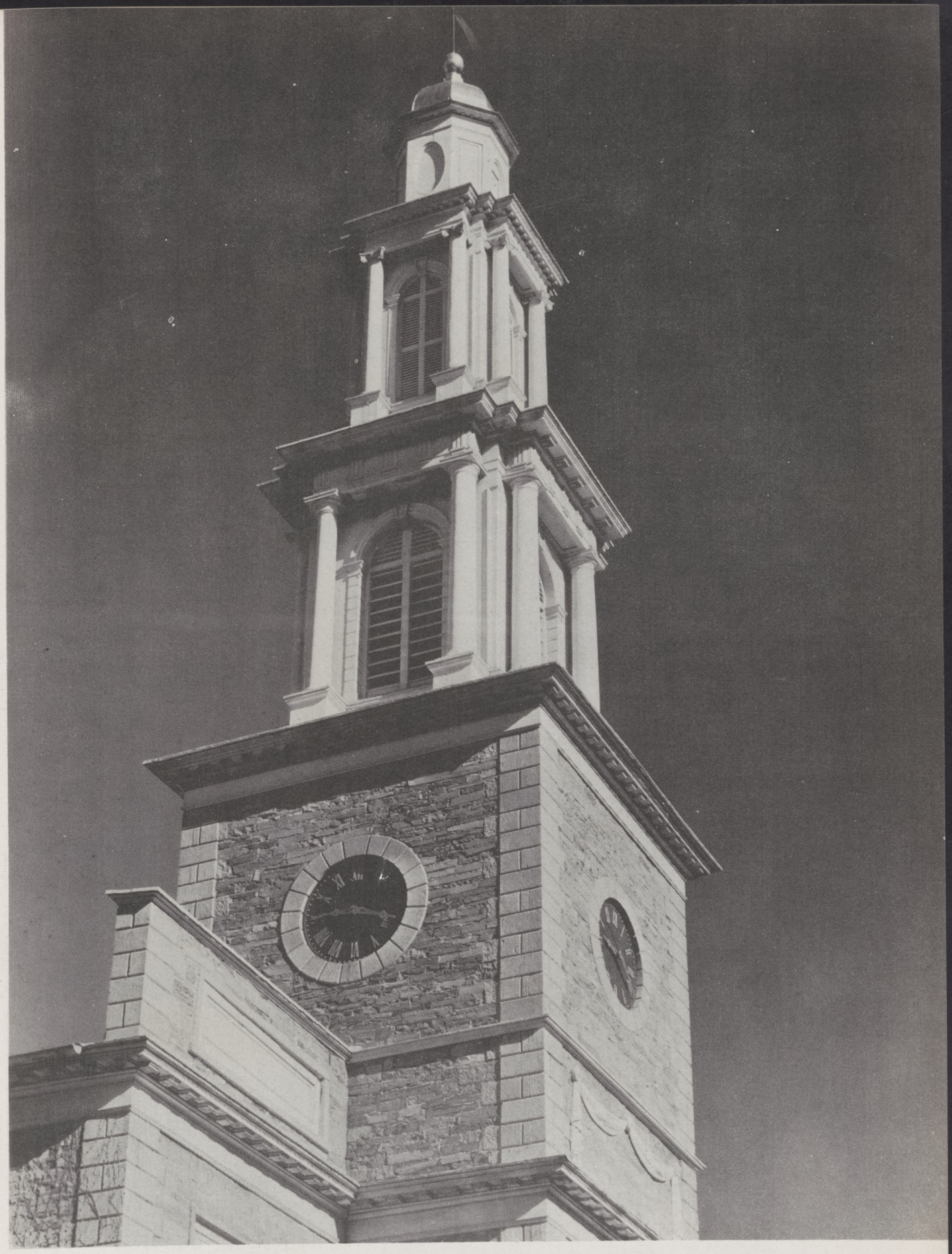

THE CHAPEL

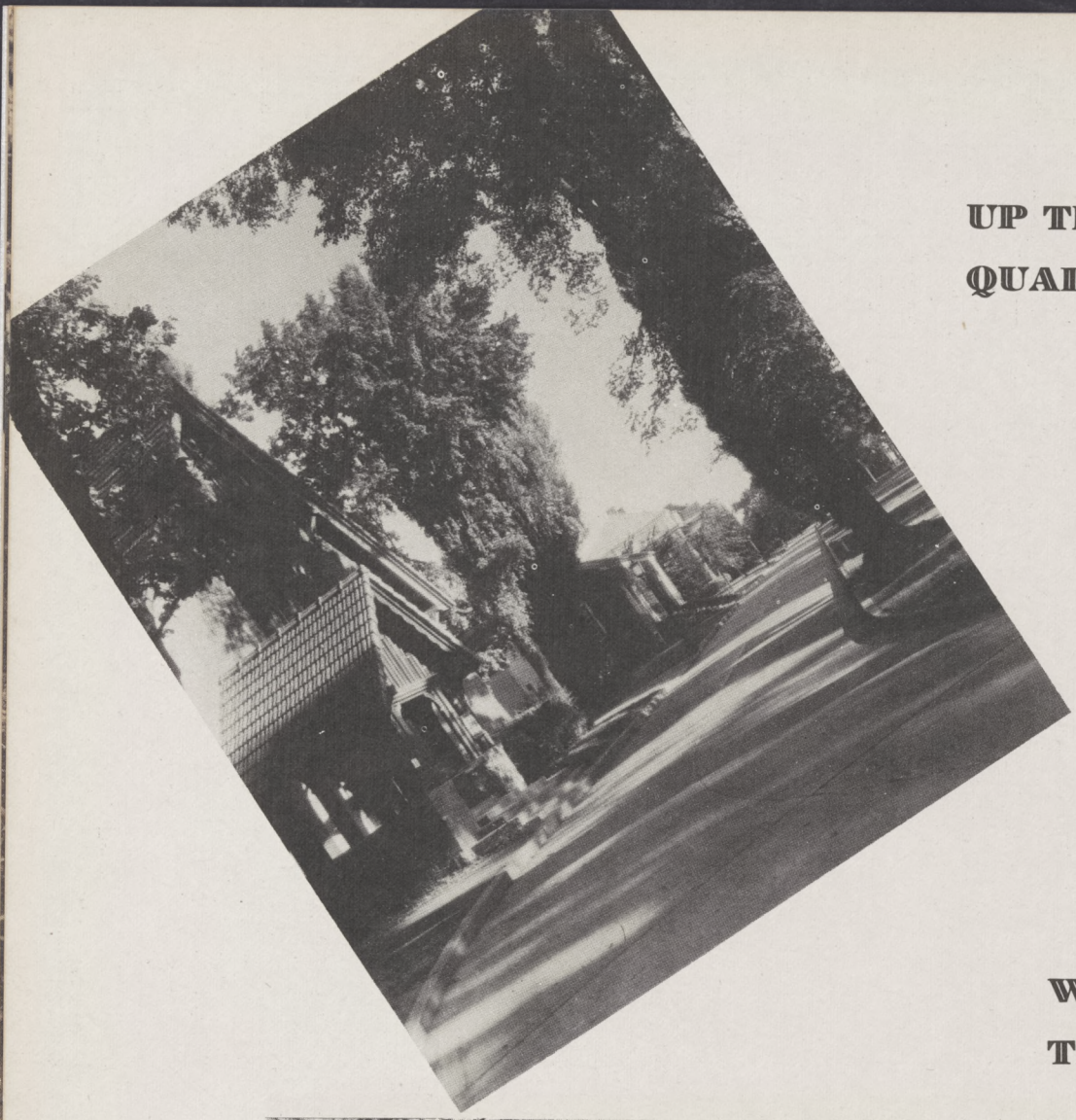

UP THE QUADRANGLE

WALK IN THE GLEN

HAMILTON
CHAPEL

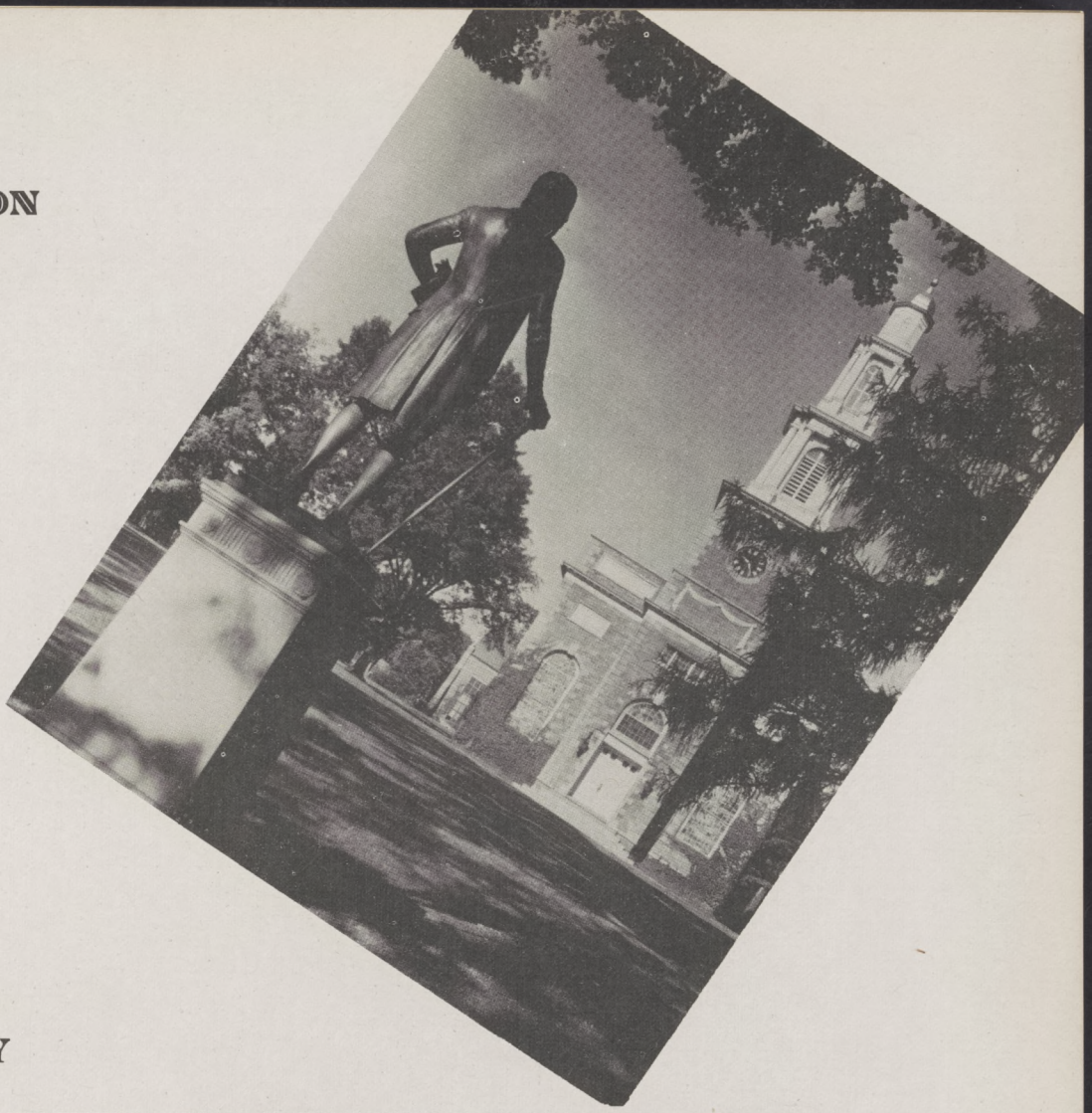

TO THE
LIBRARY

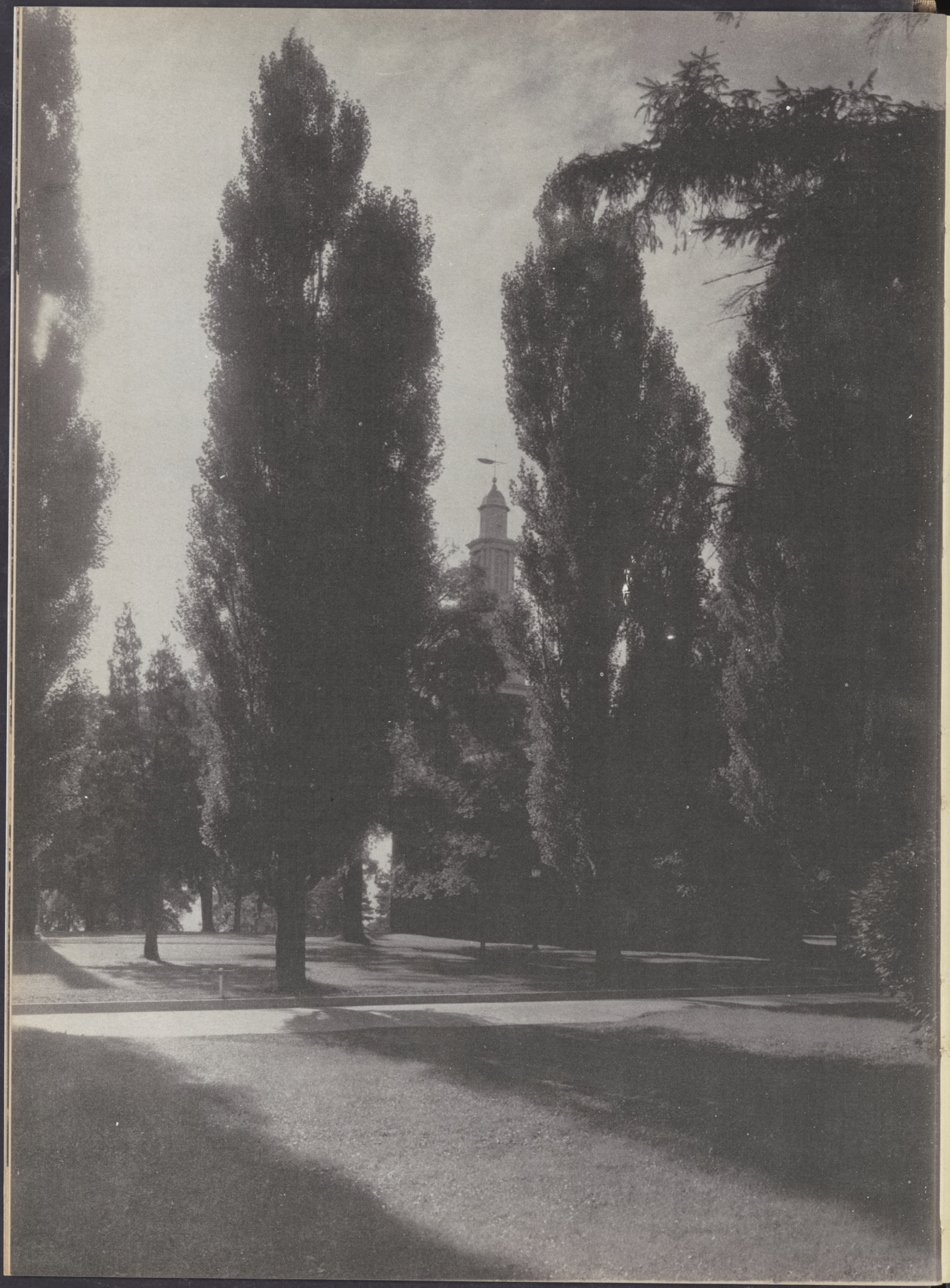

F A C U L T Y

Frederic C. Ferry, President of the College and Professor of Mathematics; A. B., Williams 1891; A.M., Williams, 1894; and Harvard, 1895; PH.D., Clark, 1898; Sc.D., Colgate, 1909, Knox, 1936, and Clark, 1937; J.U.D., Hamilton, 1917; L.L.D., Williams, 1917; George Washington, 1921, and Rutgers, 1935.

Albro D. Morrill, Stone Professor of Biology, Emeritus; B.S., Dartmouth, 1876; M.S., 1879; Sc.D., Colgate, 1926.

Samuel J. Saunders, Professor of Physics, Emeritus; A.B., Toronto, 1888; A.M., 1893; Sc.D., Cornell, 1894.

William P. Shepard, Burgess Professor of the Romance Languages and Literatures; A.B., Hamilton, 1892; A.M., 1893; Ph.D., Heidelberg, 1896.

Arthur P. Saunders, Childs Professor of Agriculture and of General Chemistry; A.B., Toronto, 1890; Ph.D., Johns Hopkins, 1894.

Edward Fitch, Edward North Professor of Greek, Emeritus; A.B., Hamilton, 1886; Ph.D., Gottingen, 1896; L.H.D., Hamilton, 1934.

Joseph D. Ibbotson, Librarian, Emeritus; A.B., Hamilton, 1890; A.M., 1894.

Cleveland K. Chase, Benjamin-Bates Professor of Latin; A.B., Oberlin, 1891; A.M., 1896; Litt.D., Colgate, 1919.

Frank H. Ristine, Hamilton B. Tompkins Professor of English Literature, Dean; A.B., Wabash, 1905; A. M., Columbia, 1907; Ph.D., 1910; L.H.D., Wabash, 1933.

Milledge L. Bonham, Jr., P.V. Rogers Professor of History; Litt.D., Furman, 1900; A.M., Columbia, 1910; Ph.D., 1911.

Horace S. Brown, Professor of Mathematics; B.S., Lafayette, 1899; M.S., 1905.

William M. Carruth, Pratt Professor of Mathematics; A.B., Cornell, 1901.

Nelson C. Dale, Professor of Geology; B.S., Middlebury, 1903; A.M., Brown, 1909; Ph.D., Princeton, 1914.

Albert I. Prettyman, Director of Physical Education; International Y.M.C.A. College Springfield, 1906; B.P.E., 1927.

Edward F. Hauch, Professor of the German Language and Literature; A.B., Toronto, 1907; A.M., Columbia, 1909; Ph.D., 1916.

Robert B. Rudd, Professor of English Literature; A.B., Hamilton, 1909; B.A., Oxford, 1912; A.M., Hamilton, 1913.

Donald B. Durham, Edward North Professor of Greek; A.B., Princeton, 1905; A.M., Cornell, 1906; Ph.D., 1919.

Walter N. Hess, Stone Professor of Biology; A.B., Oberlin, 1913; A.M., Cornell, 1916; Ph.D., 1919.

Francis L. Patton, Leavenworth Professor of Economics; A.B., Ohio State, 1913; B.A., Oxford, 1916; M.A., 1919; Ph.D., Columbia, 1926.

Paul A. Fancher, Professor of English; A.B., Amherst, 1910; A.M., Columbia, 1916.

Berrian P. Shute, Professor of Music, Institute of Musical Art, New York, 1910-16.
Jean M. Gelas, Director of Physical Education, Ecole Normale Militaire d'Escrime et de Gymnastique, Joinville-le-Pont, France, 1898-1902.
Willard B. Marsh, Upson Professor of Rhetoric and Oratory; A.B., Hamilton, 1912; A.M., 1915; A.M., Princeton, 1917.
Arthur R. Winters, Director of Physical Education; A.B., Oberlin, 1923; A.M., New York University, 1930.
Earl O. Butcher, Professor of Biology; A.B., DePaw, 1925; A.M., Cornell, 1926; Ph.D., 1928.
G. Harvey Cameron, Professor of Physics; B.Sc., Saskatchewan, 1922; Ph.D., California Institute of Technology, 1926.
Edgar B. Graves, Professor of History; A.B., Haverford 1919; A.M., 1922; Ph.D., Harvard, 1929.
Boyd C. Patterson, Professor of Mathematics; A.B., Washington and Jefferson, 1923; A.M., Johns Hopkins, 1925; Ph.D., 1926.
Donald N. Tweedy, Acting Professor of Music (First Semester); A.B., Harvard, 1912; A.M., 1917.
Ernst Bacon, Acting Professor of Music (Second Semester); A.M., University of California, 1936.
Ralph C. Super, Associate Professor of Spanish, French, and German; A.B., Ohio University, 1895. Diploma, Grenoble, 1899.
Wentworth D. Fling, Instructor in Romance Languages; A.B., University of Nebraska, 1933.
Asa E. McKinney, Associate Professor of Chemistry; A.B., Indiana, 1914; A.M., 1915; Ph.D., Cornell, 1923.
Mox A. Weber, Associate Director of Physical Education; A.B., Oberlin, 1925; A.M., Columbia, 1931.
George L. Nesbitt, Associate Professor of English; A.B., Hamilton, 1924; A.M., Columbia, 1927; Ph.D., 1934.
Wallace B. Johnson, Registrar; Ph.B., Hamilton, 1915.
James Q. Dealey, Jr., Associate Professor of Political Science; A.B., Brown, 1920; B.A., Oxford 1923; M.A., 1928; Ph.D., Harvard, 1928.
Lewis H. Gordon, Assistant Professor of Romance Languages; A.B., Princeton, 1927; A.M., 1928.
Lewis F. Stieg, Associate Librarian; B.A., Buffalo, 1930; M.A., 1931; A.M., Harvard, 1932; A.B., in Library Science, Michigan, 1933; Ph.D., Chicago, 1935.
John M. Moore, Assistant Professor of Ethics and Christian Evidences; A.B., Park, 1925; A.M., Harvard, 1933; B.D., Union Theological Seminary, 1933.
John R. Mattingly, Assistant Professor of Greek and Latin; A.B., Chicago, 1926; Ph.D., Yale, 1931.
Francis E. Mineka, Assistant Professor of Public Speaking and English Composition; A.B., Hamilton, 1929; A.M., 1931.
Henry Janzen, Assistant Professor of Political Science; A.B., Bluffton, 1927; M.A., Ohio State, 1929; Ph.D., 1931.
John W. Blyth, Assistant Professor of Philosophy; A.B., Haverford, 1931; A.M., Iowa, 1932; Ph.D., Brown, 1936.
Stephen E. Nile, Instructor in Physics; A.B., Reed, 1927; Ph.D., New York University, 1931.
Leroy A. Howland, Jr., Instructor in Romance Languages; A.B., Wesleyan, 1931; A.M., Harvard, 1934.
Thomas McN. Johnston, Instructor in English Composition; B.S., Washington and Jefferson, 1926; A.M., Tulane, 1931.
Otto K. Liedke, Instructor in German; Oberrealschule, Bedlin, 1924; A.M., Cornell, 1932; Ph.D., 1937.
Robert G. Miner, Instructor in Public Speaking; A.B., Hamilton, 1934.
William Sloane, Instructor in English; A.B., Hamilton, 1932; A.M., Columbia, 1933.
Willard H. Parsons, Instructor in Geology; B.S., Hamilton, 1933; A.M., Princeton, 1935; Ph.D., 1936.
Philipi V. Rogers, Instructor in Biology; A.B., Hamilton, 1930; A.M., 1934; Ph.D., Yale, 1937.
Edward W. Root, Lecturer on Art; A.B., Hamilton, 1905; A.M., 1908.

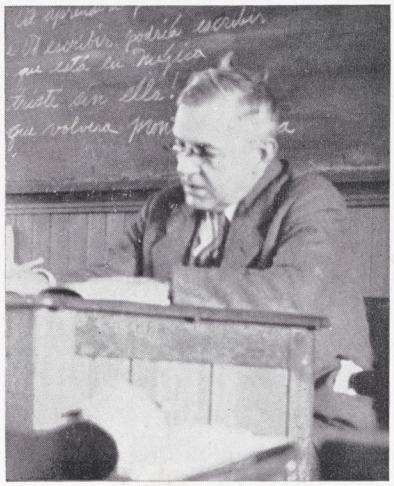

IN MEMORIAM

RALPH CLEWELL SUPER

Jan. 11, 1875 — Dec. 17, 1937

Friend and Instructor

1913-1937

THE TRUSTEES

Charles B. Rogers, LL.D. . . . . Clinton
Rev. Robert G. McGregor, D.D. . . . . New Rochelle
Reuben Leslie Maynard, A.M. . . . . New York
Daniel Burke, LL.D., Chairman . . . . . New York
Pres. Frederick C. Ferry, PH.D., SC.D., J.U.D., LL.D. . . . . Clinton
Harry G. Kimball, A.M. . . . . New York
Charles A. Miller, LL.D. . . . . New York
John L. Strickland, A.B. . . . . Utica
Elihu Root, Jr., A.M. . . . . New York
C. Willard Rice, A.B. . . . . Geneva
Clark H. Minor, PH.B. . . . . New York
Neile F. Towner, A.B. . . . . Albany
Frederic P. Warfield, A.B. . . . . New York
James A. Chrestensen, A.B. . . . . Franklinville
Louis J. Ehret, PH.M. . . . . New York
Edward R. Evans, M.D. . . . . Utica
George L. Abbott, PH.B. . . . . Palmyra
Stanley E. Gilbert, PH.B., Clerk . . . . . Utica
H. Dorsey Spencer, B.S. . . . . New York
E. Albert Rogers, A.B. . . . . Lockport
Henry P. Bristol, A.M., Vice-Chairman . . . . . New York
Thomas B. Rudd, A.M. . . . . Clinton
Alexander Woollcott, L.H.D. . . . . New York
J. Sawyer Fitch, A.M. . . . . Rochester
James I. Farrell, M.D. . . . . Utica
George F. Gentes, B.S. . . . . Ardsley
Harold W. Thompson, PH.D., D.LITT. . . . . Albany
Edgar W. Couper, A.B. . . . . Binghamton

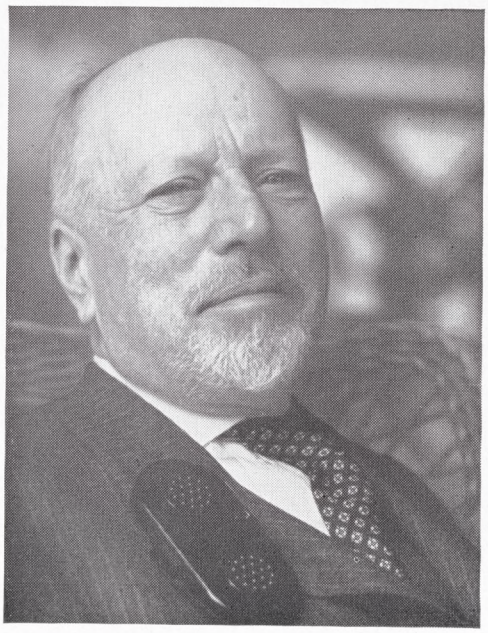

IN MEMORIAM

CHARLES B. ROGERS

Jan. 23, 1865 — Dec. 22, 1937

1899-1937

CLASSES

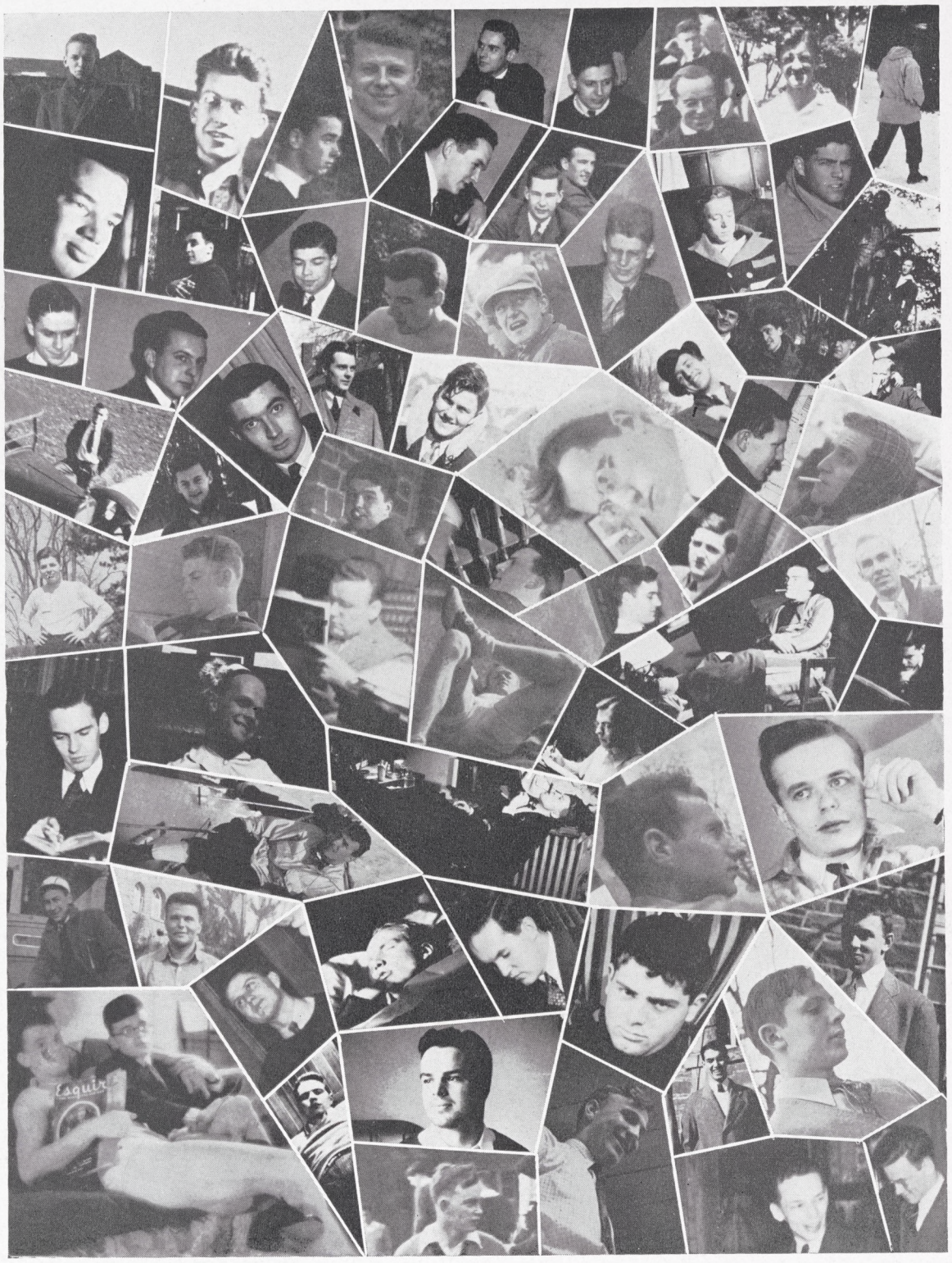
Esquire

THE CLASS OF 1938

Gibbs, Laux, Sidle

It is difficult to put into a brief review the many accomplishments of so great a class. In retrospect it seems only a short while ago that the '38 men were "slimers"—the last Frosh to ever hasten to the beckoned call of their superiors. However, being somewhat better than the average class, we caught on quickly, and soon became the acknowledged campus leaders.

Some 160 strong, we first asserted our independence in the struggle with the collge administration over compulsory chapel attendance. And it was this class that forcefully commandeered the old trolley to take them to Utica to help inspire the Union victory of the morrow.

'38 reached the top scholastically, too, with Cronin, Allen, Ellis, Gibbs, Putnam taking the lead, and with their own Peter Hoch adding a Rhodes Scholarship to the record.

In football, Captain "Mike" Carmer remained the key man on the team for three years, ably supported by Sullivan, Riddleberger, Sidle, McGinn, and Fowler, Award, Dwyer. "El" Laux led the way for the soccer men, and then changed over to hockey, where he captained one of the best teams in years, not forgetting the unbeatable combination of Pooley and Materne. Again the Sullivan, Riddleberger, Carmer combination flashed to the fore on the basketball court. In baseball, Captain Fowler and "Piano-Legs" Button constituted a battery worthy of the best. Eight of last year's varsity men in fencing continued the glory of '38 through this year's successful season. The spring sports teams lean heavily upon '38 stars.

Through the zeal of '38 the all-college banquets, promoters of good fellowship and better understanding, have been successfully continued.

It is entirely fitting that such a class should climax its career with a successful campaign for the dreamed project of all their predecessors—the NEW GYM. Theirs is a record of which to be proud; theirs is a record which will be difficult to equal. To those who remain behind at Hamilton to carry on, the Class of 1938 wishes the best of luck.

DAVE

David Green Adams — **Caldwell, N. J.**

T K E

Football 1, 2, 4; Interclass 2, 3, 4; Basketball 2, 3; Interclass 2, 3, 4; Tennis 1; Political Science Club 3, 4; Credit 3.

Has been talking for four years about the beauties of "God's Country" (New Jersey to you uninitiated), but still admits Hamilton is a pretty good place. One of those strong, silent men that the girls go for. The mainstay of the Teke Basketball team. Travels alternately to Cornell and Mt. Holyoke.

BOB

Robert Livingston Allen — **Hamadan, Iram**

Δ X A

Φ B K; Π Δ E; A Σ P; Rhodes Scholarship Candidate 4, Hamilton Life 2, 3; Editor-in-Chief 4; Benjamin Walworth Arnold Prize Scholarship 2, 4; Oren Root Mathematical Scholarship 3; Hawley Prize in Greek 2; Kirkland Prize Oration 3; McKinney Prize Declamation 3; Quadrangle; Debate 1, 2, 3; Elder, College Church 3, 4; Charlatans 2, 3, 4; Soccer 1, 2, 3; Interclass 1, 2, 3, 4; Fencing 1, 2, 3, 4; History Club 1; Secretary 2; German Club 2; Press Board 3; Dean's List 1, 2, 3, 4; High Honor 1, 2, 3.

"Little Napoleon"—only he's not so little. Drives around in a sporty '26 roadster. For three years he's been giving extemps about "the average Persian." After graduation he's going to Persia to see what an average Persian looks like. This comes to you through the courtesy of Hamilton Life.

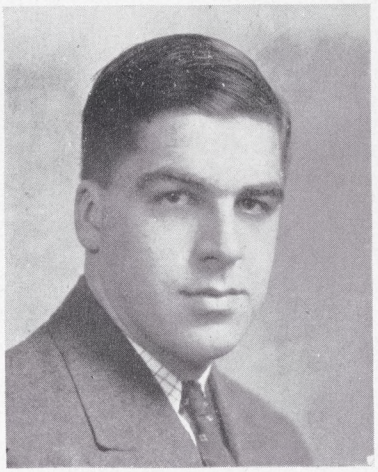

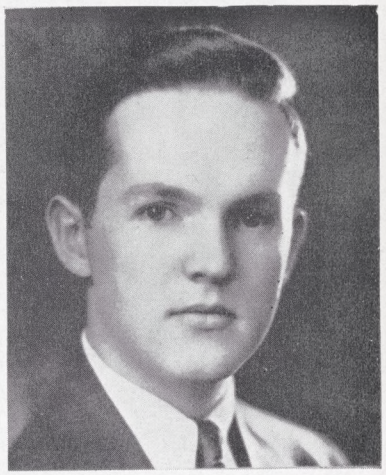

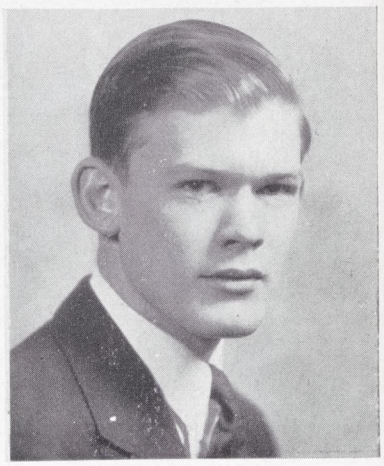

George Everett Beilby, Jr. — **Albany**

Δ K E

Football 1, 2, 3, 4; Basketball 1; Baseball 1; Charlatans 1, 2, 3; President 4; Quadrangle; Hamilton Life 4.

During his last four years at college, this boy has become definitely rotund in appearance. A "salt fiend" of the first degree, he prefers Italian class to the Deke couches. You can't beat a "full pad" in cultural surroundings.

FATTY

Charles Franklin Benedict, — **Norwich**

Ψ Υ

Interclass Football 3, 4; Choir 3, 4.

Alabama was too easy for "C. J."—Hamilton medium exists. A great organizer of the left wing, and does it all with an infectious grin. Leads Kelly's goat around on a leash. The majority is never right; democracy is non-existent. Bennie sometimes sees as thru glass, darkly.

BENNIE

BING

John Jacob Bingenheimer — **Niagara Falls**

Δ K E

Hawley Latin Prize; Arthur Soper Latin Scholarship; Dean's List 3, 4; Interfraternity Council 4; Golf 1, 3; Manager 4; Honor 1, 2, 3.

Bing is not so bad on the books; but when it comes to girls, he just isn't there. However, we trust that his winning smile will take him as far as he wishes to go.

BROCK

Donald Robert Brockway — **Franklin Springs**

Band '30-'31; "High Hatters" '30-'31; Freshman Class Play 30-'31.

Don returned to college after a lapse of several years, being in reality a member of the Scobie-MacKenzie era. He was one of the participants in the famous pre-Union game bonfire that involved the tearing down of a nearby barn and the arrest of several prominent freshman. The Class of '38 welcomes such a prominent ex-member of the Class of '34.

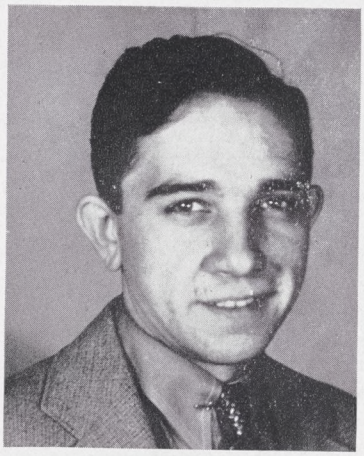

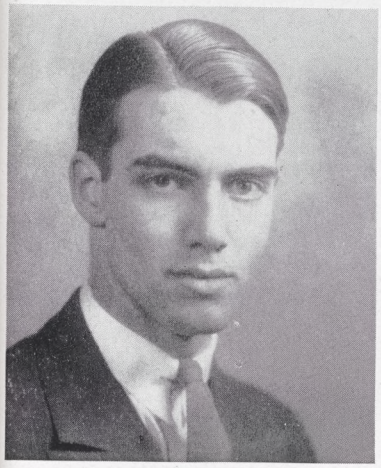

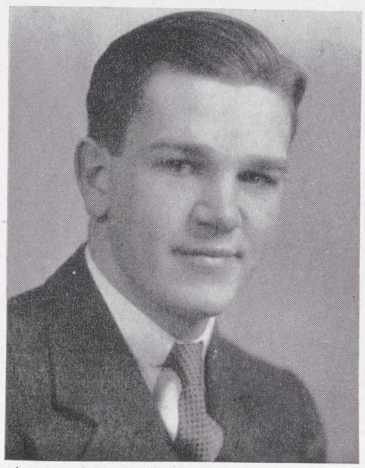

Charles Kimball Brown III — **Deposit**

Δ K E

Cross-Country 1, 2, 3; Skiing 3; Captain 4; Credit 1, 2, 3, 4; Dean's List 4.

Straight from that thriving metropolis of Deposit comes Zeke. He's a terror with the women and a firm believer in getting to the heart of a situation without going through preliminaries.

ZEKE

Ervine Jerold Button, Jr. — **Chittenango**

Baseball 1, 2, 3, 4; Basketball 1; Interclass 2, 3, 4; Secretary-Treasurer 2; History Club; Political Science Club, Secretary; D. T. Quadrangle; Gym Fund Committee; Cap and Gown Committee; Dean's List 4.

Jerry is probably the most easy-going senior on the Hill. Doesn't believe it pays to study when there is an empty bed around. Comes out of winter hibernation to catch on the intricate works of Commons better than anyone save "Publius".

PIANO LEGS

JIM

James Whitefield Byrne, Jr. **Utica**

Like John, like Jim; you bet we liked and like them. Jim's not so big, but he does a big job of living up to that "Byrne" tradition. He gets things done in a quiet but effective way. Silence has made him rich in friends. We're with you, kid!

LITTLE "B"

Allan William Cantor **Staten Island**

Dean's List 3, 4; Band 1, 2, 4; Cheer Leading 3; Press Board 4; Hamilton Life 2, 3, 4; German Club 1; Fencing 1, 2; Varsity 3; Interclass Football, Baseball, Basketball; Interfraternity Hockey; Track 4; Musical Art Society.

Al manages to hold down several jobs and still get good results in his studies. Restarted a new inovation when he began his week-ends on Wednesday. The originator of "Quartes and Quarter Notes."

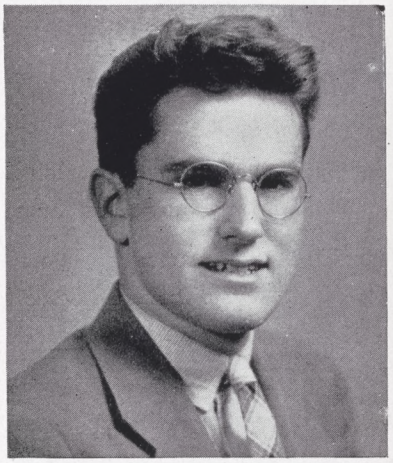

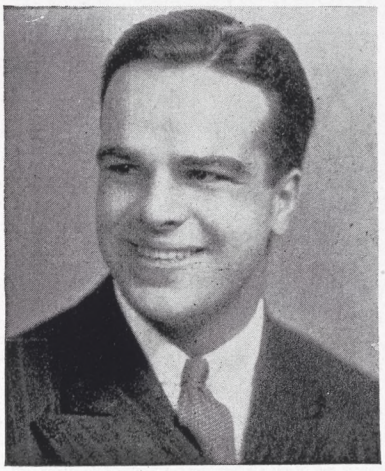

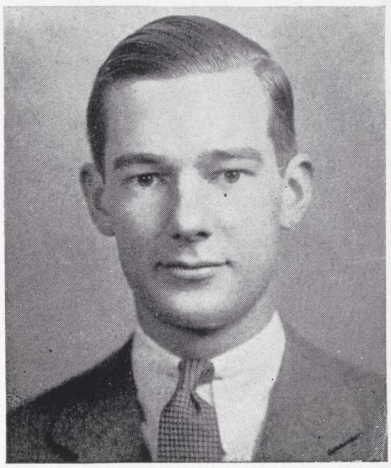

Myron Ernest Carmer **Lyons**

Ψ Υ

Quadrangle, President; D. T. Was Los, President; Pentagon, Governor; Executive Council 2, 3; President 4; Athletic Trust Fund Committee; Gym Fund Committee; President 2; Football 1, 2, 3; Captain 4; Baseball 4; Biology Club 3, 4; Art Club 4; Band 1.

Psi U's B. M. O. C. It is fortunate for Mox and Art that a new gym will follow Crame's departure. It may do some good. An all-around athlete and socialite, Mike has left few useful stones unturned. Having broken bones for three years, Mike now intends to discover how to put them back together again.

MIKE

Horace Allen Carroll **Indianapolis, Ind.**

Χ Ψ

Baseball 1, 2, 3, 4; Basketball 1, 2, 3, 4; Interfraternity Council 4; Political Science Club.

The astute business man of the Chi Psi Lodge, whose ability in the realm of finance should carry him a long way. Al is not a "party man" in the college sense, but his frequent week-end excursions to New York and points even further south have placed him high on the Chi Psi social ladder.

AL

KERM

Arthur Kermit Clark — **Utica**

Musical Arts 3, 4.

Who would think that there were two other musicians like him related by ties of blood brotherhood? Has that Rachmaninoff austerity about him when playing the piano. But all great artists have found their relaxation in Ye Olde Tavern, and Kerm's no exception. Takes a little Greek on the sideline—never could figure out the connection.

LITTLE GIL

John Gilman Clark, Jr. — **Holyoke, Mass.**

Σ Φ

Soccer 2, 3, 5.

Little Gil is one of the last of that passed race, the five-year men. Has the distinction of having flunked every language offered in college with the exception of Latin, which he took and passed. Expects to became a bigtime radiator manufacturer, and his seriousness of purpose should carry him far.

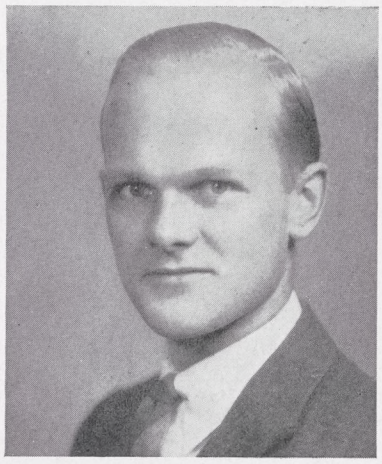

Walter Francis Cronin — **Oneida**

Dean's List 2 3, 4; Debate 1, 2, 3, 4; McKinney Prize Debate; Φ B K, German Club 2, 3; Vice-President 4; Duell German Prize 2.

Also known as "the Senatro." Came to Hamilton with every intention of acquiring knowledge, and has stuck to it. Can generally be found looking up debate material in the Library. Walt officially sanctions dishwashing as an extra-curricular activity.

WALT

Gordon Harold Dalton — **Oneida**

B K

Track 2, 3; Captain 4; Cross-Country 3; Interclass Hockey, Basketball, Football; Geology Club; German Club.

Indispensable to the Neutrals in maintaining athletic prestige. Spends a good deal of his time running between the Hill and Utica. Can usually be heard after an inter-fraternity hockey game: "I was down there all alone and no one to pass it to."

DALT

BOB

Robert Lorenz DeCourcy — **Darien, Conn.**

X Ψ

German Club 2; Dean's List 2, 3, 4.

Probably the most easily diverted theorist that ever majored in math—a characteristic clearly demonstrated by his investigations in the realm of love. Although D. C. has succeeded in formulating equations for every emotion, as yet he has not been able to find unknowns to fit them.

DEEDLE

Thomas Richard Dedell — **Yorkville**

Dean's List 3, 4; Chemistry Laboratory Assistant 3, 4; Oren Root Prize Scholarship; Edward Huntington Memorial Mathematical Scholarship; Tompkins Prize in Mathematics (first place).

The man with the scientific mind. Usually spends his lunch hours writing out examples on Commons napkins. When Tom and Gibbs get together, all others stand reverently back. Plans to continue at Yale next year.

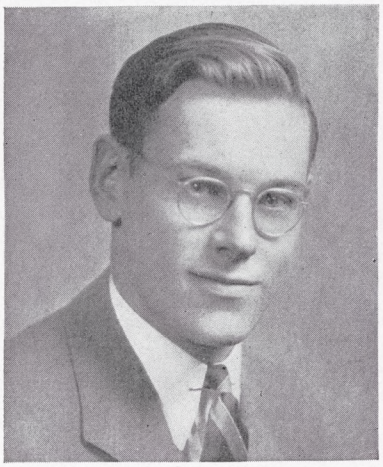

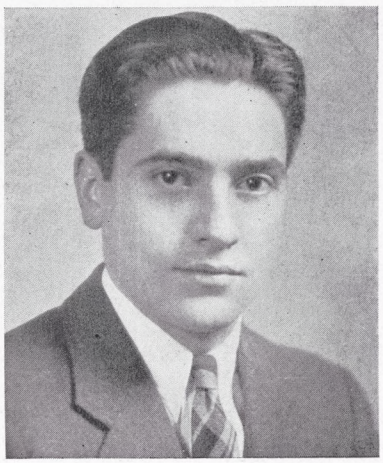

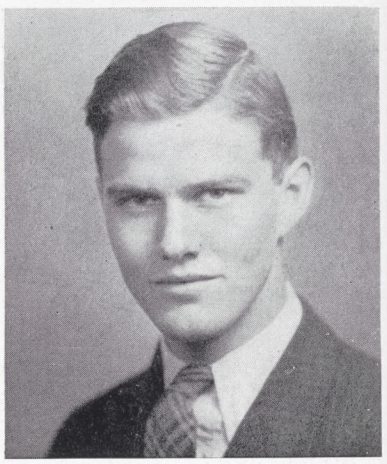

Vincent DeLalla, Jr. — **Utica**

Fencing 1, 2; Varsity 3; Tennis 1.

Vicent has spent four years learning how to play "Manhattan Serenade" and hasn't given up yet. One of the few men on the campus who can read the Redbook from cover to cover the night before a Bugs exam and still know a lot about heterogenesis. Vincent spent part of his senior year on the Hamilton campus, Clinton, New York.

VINCE

William McGregor Deller — **Oxford**

E L S

Π Δ E; Hamilton Life 2, 3; Business Manager 4; Manager Soccer 4; Interclass Soccer 3; Honor 1.

The Dove is a product of the pastoral meadows of Oxford. He came to college four years ago with hayseed still in his hair and picked up a freshman average of about 89.9. Apparently he strained himself in the effort because he has been resting ever since. Emerson Hall has bestowed upon The Dove a veneer of sophistication, but at heart he is yet the simple farm lad.

MAC

GREG

Gregory Kennedy Dwyer — **Potsdam**

E L S

D. T. Quadrangle; Football 1, 2, 3, 4; Fowler Award; Fencing 1, 2, 3; Captain 4; Track 1, 2, 3; Choir 1, 4; Charlatans 1, 4; Biology Club; German Club.

The All American Boy, Greg is the supreme example of what every reader of "Stover at Yale" longs to be. Smiles modestly when anyone mentions the Fowler Award or compliments him on making up in fight what he lacks in poundage. Down through the ages the hallowed corridors of Emerson Hall will ring with his impassioned cry of "Fight, Potsdam, Fight."

CECE

Edward Cecil Eagan — **Castleton, Vt.**

A Δ Φ

Football 1; Varsity 3; Basketball 1, 2; Baseball 1, 2, 4; Dean's List 4; Was Los; Interfraternity Council.

Cece has finally mastered the art of looking into a microscope with both eyes open. He refuses to believe his arches are falling. His better nature and savoir faire never fail him. He can even talk to faculty and their wives intelligently.

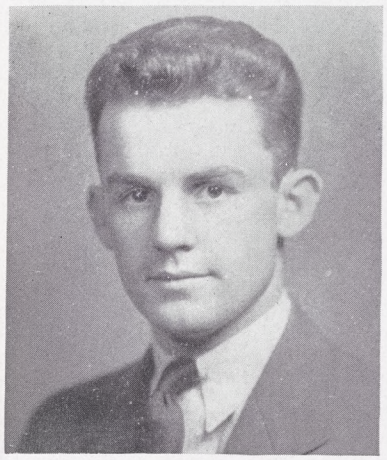

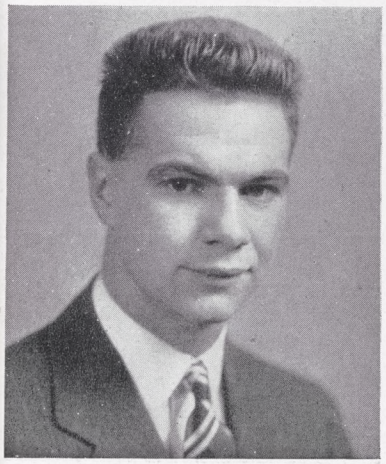

Thomas Leslie Elliott — **Manchester**

Dean's List 3, 4; Debate 3, 4; Varsity Track 3; Interclass Basketball 3, 4; Interclass Football 3, 4; Gym Fund Committee.

One of the most versatile of all seniors. Besides being an excellent scholar, Les is an important factor in maintaining the Neutral athletic prestige. Took time out this year to become acquainted with the nurses at Faxton. Now alternates between Clinton and Utica.

LES

David Maldwyn Ellis — **Utica**

Φ B K; Δ Σ P; McKinney Prize Debate, Second; Debate 3, 4; Dean's List 1, 2, 3, 4; History Club, President 4; Political Science Club, President 4; Pruyn Prize Oration, Clark Prize Oration.

A familiar figure on the campus—and one of the most omniscient. One of the few who actually knows who Publius is. Presides with equanimity over all heated discussions in North. "Cook" is rounding out his college career garnering prizes.

COOK

BUTCH

Harold Ellsworth Fowler — **Cooperstown**

Θ Δ X

Football 1; Basketball 1; Baseball 1, 2, 3; Captain 4; Soccer 2, 3; Quadrangle.

Cooperstown's representative employing his belief that no gentleman labors to show his fellows up scholastically. He has never considered the acquisition of culture an exclusive pursuit, and therefore has found plenty of opportunity to carry on an extensive athletic and social program .

BUD

John Sheron Fullerton — **New York**

E L S

Π Δ E; Hamilton 3; Editor 4; Hamilton Life 2, 3; Debate 1; Soccer 1, 2, 3, 4; Fencing 1, 2, 3, 4; Track 2; Class Gift Committee; Clark Prize Oration .

Bud is not only witty in himself, but the cause that wit is in other men. Especially the latter. He is one of those boys who are just chock full of ideas, and that, combined with a pronounced ability to draw, makes his out-going mail look like a Van Gogh exhibition. Surrealist, transcendentalist, and post-expressionist, Bud is fonder of puns than becomes so great a man.

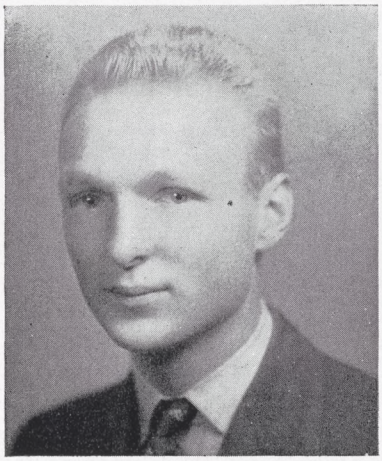

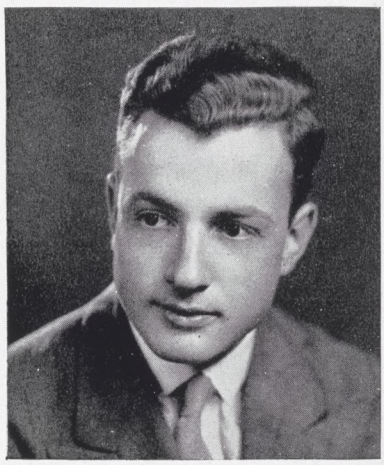

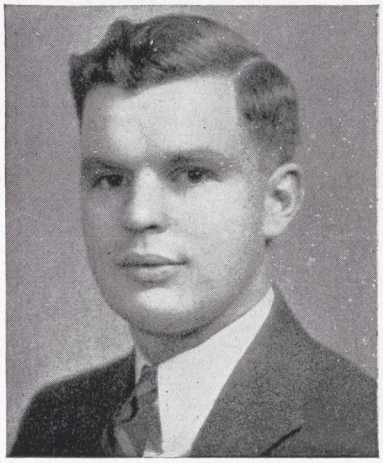

Justin James Gaffney — **Sauquoit**

Freshmen say hello to him with respect—it's that professional, business-like appearance—and the brief case. Ought to go on Major Bowes' hour with his "cluck" system which he uses to wake up the readers in the library. A real tiger on the gym floor; dead-eye Dick with a basketball—and all with one hand. Looks to his village to take care of their "Returning Native."

GAFF

Ernest Paul Gawehn — **Rome**

Dean's List 4.

The Chevrolet Company's best customer. He lends a helping hand to back seat drivers who want to sit in front. Librarians don't have to worry about punching the clock too late with "Ever-prompt" Gawehn on the job. Scientifically minded? Three lab courses at one time prove it.

ERNIE

GETTY

William Doolittle Getman — **Syracuse**

Θ Δ X

Football 1; Basketball 1; Baseball 1; Soccer 2, 3, 4; Skiing 3, 4; Tennis 2, 3, 4.

Getty's the charter member of the Theta Delt's Junior G-Men Club. He is a good soccer player, as Coach Jean Gelas will affirm, and not such a good "Chopsticks" player. He's really a swell gent as long as you don't lend too ready an ear to his hair-brained schemes for swinging parties, elections, and myriads of other things.

CHARLIE

Charles Robert Gibbs — **Whitesboro**

Choir 3, 4; Undergraduate Manager 4; Dean's List 1, 2, 3, 4; Φ B K; Secretary-Treasurer 4.

"Nigh Honor Bright"—a play with one character; guess who? A man with many scientific ideas (ever heard his ex-tempts?) and others besides. Swings out very unscientifically on the slide trombone. He'll hold Hamilton's name high in the Hall of Fame—watch and see!

John Brice Goldsborough — **Croton**

Ψ Υ

Geology Club 2, 3; President 4; Political Science Club 3, 4; Track 3; Interclass Football 2; Dean's List 4.

Having spent his summers at Columbia since the sixth grade, Goldy now finds himself on the Dean's List. Has found it necessary to patiently explain this apparent inconsistency. Used to be quite high during football games, about two thousand feet, until grounded at Washington, D. C. Goldy loves soft things.

GOLDY

Mott Paul Guhse — **Forest Hills**

Δ Υ

Football 1, 2; Interclass 3, 4; Basketball 1, 2; Interclass 3, 4; Track 1; Hockey 3; Quadrangle; D. T.

Four years of trying has fortunately not quite made a sophisticate of Baldy. Tried hard to keep up the reputation of a proverbial minister's son, but still retains his pristine loveliness. Favorite shaving song: "The Oregon Trail."

MOTT

BURT

Burton Morse Guilford — **Cheshire, Conn.**

Vice-President 3; Hockey 1, 3; Interfraternity Council 4; Managing Editor Hamiltonian 4; Undergraduate Gym Committee.

Wouldn't go to Yale (though he lives near there) because he didn't like their golf course. Now shoots a 6:30 a. m. 32, thank you. Come vacations, could go to anyone of three places, including Potsdam, but usually heads homeward. Was at one time thought to be a silent partner with heavy interests in Commons. Has Burt told you about Havana?

BOB

Robert Oscar Hahn — **Utica**

Charlatans 2, 3, 4.

Sails by on the campus with his nose high in the air. Spends the greater part of his time reading The Times up in twelve Carnegie. A very ardent supporter of Hoffman; just try him and see. Takes his Dramatic Interp seriously. Sets himself up to be an authority on ballet dancing.

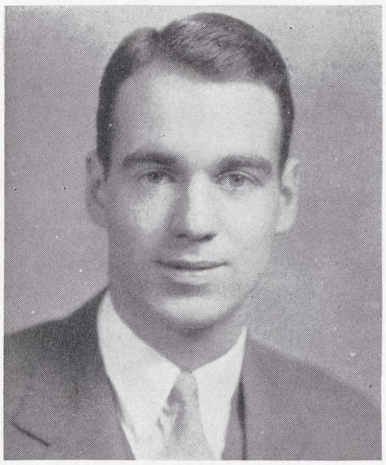

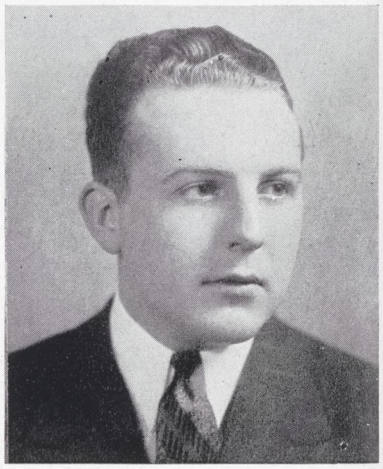

Andrew Charles Hallock — **Danbury, Conn.**

Θ Δ X

Football 1, 2; Hockey 1, 2, 3; Track 2, 3, 4; Choir 3, 4.

A one-man Rotary Club, Andy has a kind word for most everyone on campus, be he ever so humble. He snores vehemently—even when he laughs, and has the uncanny ability of carrying nine full cups of coffee at once. He'll tell you, no doubt, that he sings in the choir.

ANDY

Alfred Willis Harder — **Kingston**

E L S

Football 1, 2, 3, 4; Fencing 1; Track 2; Biology Club 1, 2, 3, 4; German Club 1, 2.

Al stepped into Bill Taylor's shoes as the president who is at home on both sides of the fence. Doesn't bother with the girls much because he is busy trying to keep track of Brother Jim's affairs. Al is training himself to be one of those family doctors with the irresistable bedside manner. Has a little trouble with his weight.

AL

HIGGY

Philip Edward Higinbotham — **Ithaca**

Band 1, 2, 3, 4; Manager of Tennis 4; Geology Club 2, 3, 4.

During his four years on the Hill a mainstay in the band. His philosophy of life is that there's always some good in everything. Proved it when he bought an old Model T and made it run. Lost interest in Ethics on making the D. L.

PETE

Peter Carl Hech — **Zollikon bei Zurich, Switzerland**

Ψ Υ

Soccer 4; Charlatans 2, 3, 4; Dean's List 3, 4; German Club; Interfraternity Council; Rhodes Scholar.

Peter says that he owes all his scholastic honors to the high spirit of studious activity exhibited at the Psi U House. The brothers resent such an implication. Pete has proved an ambassador-at-large and has completed several good-will tours of the faculty, bringing back excellent quid-preque reactions. "The Rhodesian" has positive plans for the future, which, unlike those of others, will be carried out in full.

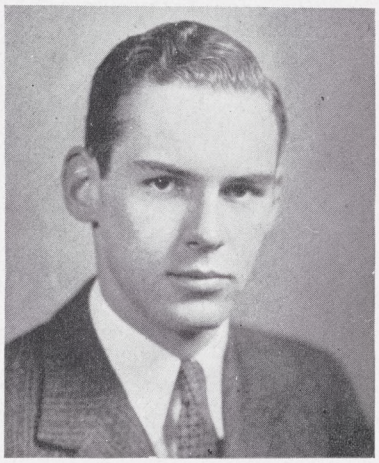

Tudor Robert Hughes — **Utica**

B K

Choir 4; Interclass Hockey 3, 4.

The quietest of the chapel trio, "Shadow" weighs his words and then plunges into action. Firmly believes that Hamilton is no place for those wishing to take up farming in later life. A strong link in the last of the Beta Kappas.

SHADOW

Howard Craig Hutchinson — **Kenmore**

Δ K E

Choir 1, 2, 3, 4; Glen Lane Orchestra 2, 3, 4; Soccer 1; Fencing 1, 2; Credit 1, 2; Dean's List 3, 4.

Herm is the personification of the Deke "Herm Set." Is noted for his light touch on the piano—when others are trying to sleep—and for his speed and efficiency as a waiter.

HERM

BULL

John Wellington Irwin — **Endicott**

Soccer 1, 2, 3; Fencing 1; Dean's List 4.

Undoubtedly the most conscientious senior on the Hill. "Bull" spends several hours drafting his extemp outlines. Besides tutoring on the outside, he has the additional assignment of keeping Dalton and Hughes "on the ball."

PUDGE

DeLancey Floyd Jones — **Bronxville**

Δ Δ Φ

Football 1, 2; Track 2, 3; Hockey 3; Charlatans; Business Manager of Royal Gaboon; Hamilton Life, "Carpe Diem"; Π Δ Σ; Cheer Leading 4.

Pudge has been gifted with the lucky faculty of being able to adapt himself to every situation and almost every kind of company. We shall always remember him for what he is—a happy combination of irresponsibility and charm.

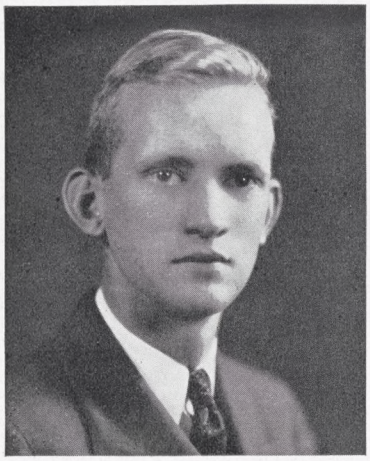

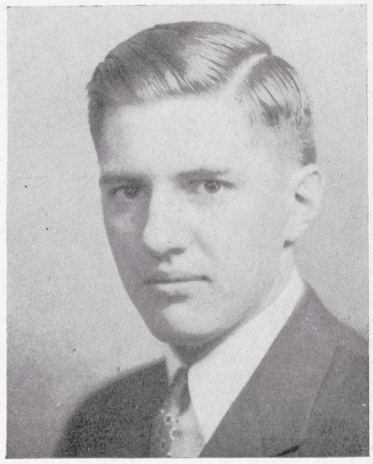

Donald Wainwright Jones — **Utica**

Δ Υ

Football 1, 2, 3; Fencing 1, 2, 3, 4; Biology Club.

A flash in the pantry. Originator of the phrase "I'll match Del Monte with any brand." He was recently sent a bill by the State Highway Department for wear and tear on the road between Clinton and Syracuse.

DON

Daniel Joseph Keane, Jr. — **Binghamton**

Δ X A

Π Δ E; Hamilton Life, Soccer 1; Fencing 1; Manager of Varsity Basketball; Credit 3; Press Board 3, 4; Handbook.

Second of three brothers who have come to Hamilton. Put the basketball team to bed early on all the trips. Great student at four o'clock in the morning. His little brother makes life miserable for him.

SMOKY

BOB

Robert Louis Keeler — **Buffalo**

Ψ Υ

Soccer 1; Interfraternity Basketball 1, 2, 3, 4; Interfraternity Hockey 1, 2, 3, 4.

Spends his vacations at home, dashing from one debutante party to another. A staunch supporter of the "Commodore's" culinary efforts, he has lost weight during each successive year. Enjoys considering what would have happened if his case had come under the fifteen hour rule. Floats very much like a blimp about the Psi U House. "Easy Max."

TOM

Thomas Basil Kelley — **Syracuse**

Α Δ Φ

Football 1; Hockey 1, 2, 3, 4; Golf 1, 2, 3; Captain 4; Dean's List 3, 4.

He has a peculiar gift of being able to hit a golf ball in the right place and in the right direction. His curly hair and Irish eyes make the boys look to their laurels around party time. At the moment his amorous interests are restricted to two countries.

Joseph Alleyne Kelly — **Emporia, Kans.**

Ψ Υ

College of Emporia, Kansas 1, 2; Interclass Football 3, 4; Interclass Hockey 3, 4; Basketball 3, 4; Interfraternity Hockey 3, 4; Baseball 3, 4.

The Kansas Flash, and proud of it. Served a year's apprenticeship under Gus Weiners and inherited from him a history major and a pair of moccasins. Joe has served full time at the Psi U House and next year will stooge for the Sunflower State, William Allen White, and the Emporia Gazette. "Move your left feet, Joe!"

JOE

John Spicer Kelsey — **Evanston, Ill.**

Α Δ Φ

Charlatans 1, 2, 3, 4; Choir 1, 2, 3, 4; McKinney Prize Declamation .

Kels is the main pillar of the choir with his bass voice. Has kept the Charlatans on a high level for four years. Has an independent nature and a matchless generosity. He can tell you what's what among "the better" New York people or those of the Far East.

KELS

EL LAIRDO

David Burrington Laird — **Herkimer**

Manager of Hockey 4; Cross Country 3; Interclass Softball 2, 3.

Used to be the menace of North, but believes that dignity is more becoming to a senior. The coiner of a good deal of Ham Coll vernacular. Lairde takes the lead at the revival meetings and sings lustily. Spends his summers keeping Herkimer roads open.

GAR

Elgar Franklyn Laux — **Jamaica**

Δ K E

Pentagon; President 4; Hockey 2, 3, Captain 4; Soccer 2, 3, Captain 4; Tennis 3, 4; Baseball 2; History Club; Political Science Club.

Gar is versatility personified; dancing, sporting, playing, studying in Clinton, Lake Placid, and Boston. He likes Finchley and vice versa. We all like Gar and we hope vice versa.

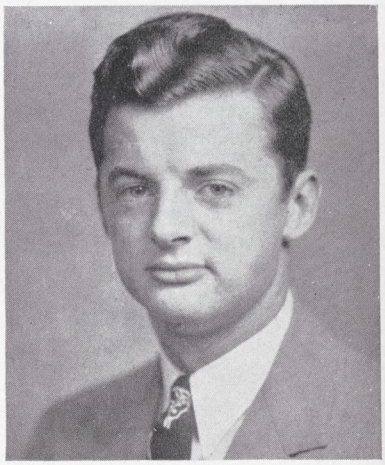

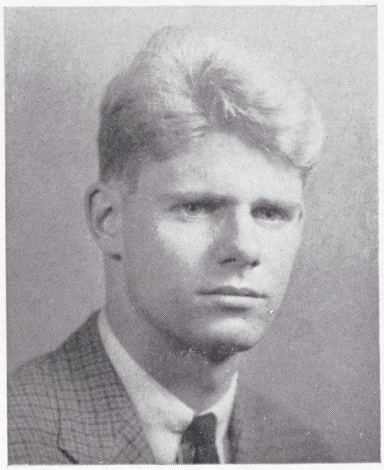

William Clarence Leavenworth — **Crawfordsville, Ind.**

X Ψ

Track 3; Manager 4; Charlatans 3, 4; Dean's List 4; Band 4.

The tall blond Romeo from Indiana who thought Utica a magnificent city. A modest hard worker who guffaws at jokes and talks entomology with the very local sub-debs. Will transferred from Wabash to help our track team, but the Chi Psi's ruined his chances with too much leg pulling.

WILL

John Gaywood Linn — **Queens Village**

E L S

Continental; Dean's List 4; French Club.

John is an aesthete, and loves to contemplate how terribly, terribly sensitive and neurotic he is. One of the most accomplished writers to hit this hilltop in many a moon, he belongs to that class of people who compose 150,000 word novels at age of twelve. Prefers Noel Coward to Dickens, which, according to Nesbitt, he will get over when he grows up.

JOHN

BILL

William Howell Masters — Cleveland, O.

A Δ Φ

Football 1, 2, 3, 4; Basketball 1, 2, 3; Baseball 1, 2; Track 3; Debate 3, 4; Honor Court 3, 4; McKinney Declamation 3.

Here is the strange, dark man with a future. Has an easy time carrying three "lab" courses but a hard time catching up on lost sleep. Knows how to dress for the occasion if he has to. Bill is a boy with a purpose and is bound to get what he is working for.

BUD

William Merritt Materne — Stamford, Conn.

A Δ Φ

Pentagon; Was Los; D. T. Quadrangle; Football 1, 2, 3; Hockey 1, 2, 4; Captain 3; Baseball 1, 2; Golf 3.

Bud knows how to say the right thing at the right time, and also the wrong thing at the right time which speaks for a well developed sense of humor. His interests extend to the Atlantic seaboard and are felt in the furthermost corners of Maine.

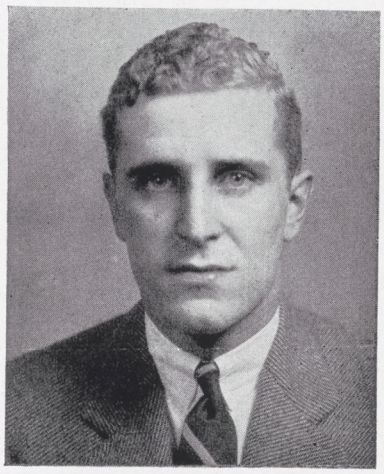

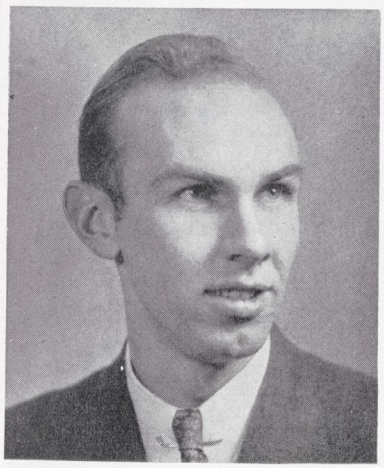

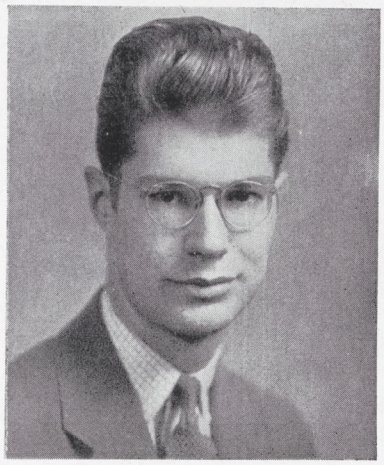

Frank Hall Mathews, Jr. — Little Neck

Δ X A

Soccer 1, 2, 3, 4; Interfraternity Council.

Rather quiet during his first three years. Appeared last fall with a Buick touring car, and has been unstoppable since then. Now he goes to school between week-ends. What a life!

FRANK

John Paul May — Rome

B K

Fencing 1; Interclass Hockey 2, 3, 4; Track 3, 4; Credit 1; Quadrangle; Newman Club; Geology Club.

Has spent the last couple of years over in Silliman Hall studying to the tune of Press Manager Main's typewriters. Got fooled in the Music course like all the rest of the Seniors looking for a rest. Is very conscientious and will get places.

J. P.

OPPIE

John Oppie Mc Call, Jr. — **Larchmont**

Δ Υ

Fencing 1, 2; Baseball 2; Biology Club; Interfraternity Baseball.

Oppie the gent. The man who taught the fashion editor of Esquire how to tie his necktie. Home is where the heart lies, and Oppie has recently been dragging his body from class to class.

MAC

William Huxford McGinn — **Skaneateles**

Ψ Υ

Football 1, 2, 3, 4; Hockey 1, 2, 3, 4.

As a sub-freshman is said to have jumped thru a closed window to avoid a kiss. That was years ago. Neutrals 2—McGinn 1. "I just saw the puck after a while and hit it." Hock seldom studies because it is quite some effort to turn a page. Arrived in a fog and leaves with ceiling zero.

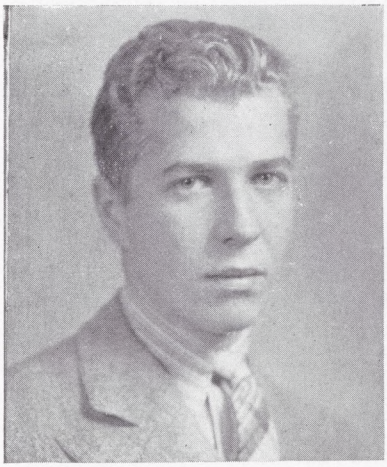

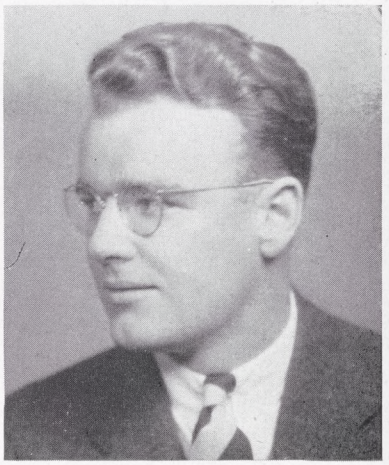

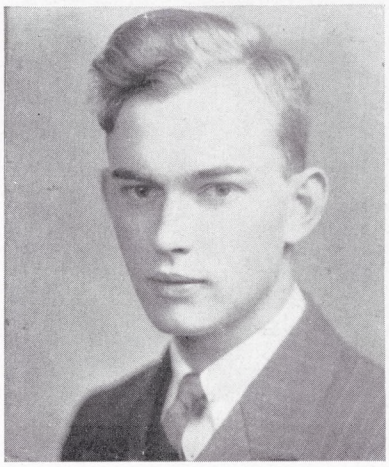

Frank Shepherd Mellor — **Clark Mills**

Dean's List 4.

Who said the English haven't a sense of humor? Brother, you'd better "simmer down". Has plenty "on the ball" and we don't mean golf. Who will be the first to break up "that beautiful friendship"—we dare you! He'd make a clever diplomat—plenty of oil to pour on troubled waters, with that dogged tenacity of muddling through.

FRANK

Clark Wilbur Moore — **Hulberton**

Ψ Υ

Soccer 1 2, 3; Baseball 1, 2, 3; Track 4; Interclass Hockey 3, 4.

Could not remain still and be happy so he bought a red car and went as far as his cuts would carry him. Clark firmly believes in diversification of interests but had the same girl for seven house-parties. Pairing with Goldsborough he has established week-end quarters at the symbolic Hamilton Hotel in Washington. It is a pity that opportunities for relaxation are so limited, for Clark can make the most of them.

SHAKEY

FRED

Frederick Lewis Nichols — **Clinton**

Δ X A

Soccer 1, 2, 3, 4; Fencing 1, 2, 3, 4; Dean's List 4; President Biology Club 4; Credit 1, 3; Honor 4; Chairman of Senior Gift Committee.

The pride of Clinton. Lean, lanky, and lithsome. The epee artist who can fence his way into any girls heart—and does. But just try and get him to tell you how he does it.(Shucks, fellas, it just comes natural).

STOD

Harry Stoddard Nichols, Jr. — **Herkimer**

T K E

Interclass Basketball 4; Interclass Hockey 4; Biology Club 2; Political Science Club; Credit 1, 3.

After driving a Packard for three years at house-parties, Stod blossomed forth this year with a Model T. Life is like that. Has the unique distinction of still going with the same girl he did four long years ago. Majors in History, and just loves to draw maps.

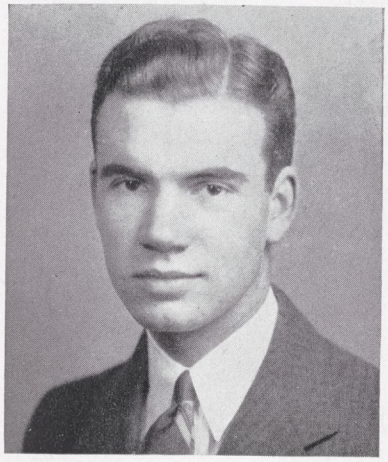

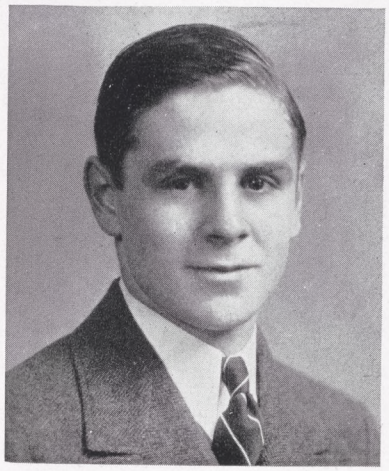

Rae Francis Nichols — **Brooklyn**

E L S

Dean's List; Fencing 1, 2, 3, 4; Manager of Baseball; Hamilton Life; Political Science Club; History Club.

Nick springs from a long line of ancient mariners, and like his brother Ed. he doesn't mind telling you all about it. No great public speaker, he always receives HH's from "Dr." Marsh, if you get the point. Becomes very oratund on the subject of Flatbush: "You see, fellows, there are two parts to Brooklyn, a good part and a bad part . . . . " But to the boys at Emerson Hall he still hails from the banks of the Gowanus Canal.

NICK

John Percival Parrott — **Geneva**

T K E

Manager of Football; Interfraternity Council; Charlatans 2, 3, 4; Political Science Club; Credit 1, 2, 3;Dean's List 4.

Polly had an inferiority complex for three years because he comes from the shadows of Hobart's halls, but this year sees him changed. A member of the weaker sex has transformed him into a week-ender. Has a swell smile that beguiles all and sundry. A demon "Poly-Sci" man.

POLLY

PAT

Donald Walter Patten — **Skaneateles**

Ψ Υ

Golf 1; Tennis 1, 2; Interclass Tennis 3; Secretary, Camera Club; Geology Club.

Tried to work for three years and then availed himself of the leisure offered by the Skaneatelian Psi U's. Finds it impossible to relax a single muscle while wearing a tux.

DOC

Julian Frederic Payne — **Sherburne**

Δ K E

Choir 1; Track 1, 3; Fencing 1.

Doc entered college in low gear and hasn't shifted yet. So meticulous is he sartorially that he even presses his suspenders. His nocturnal grinds are famous.

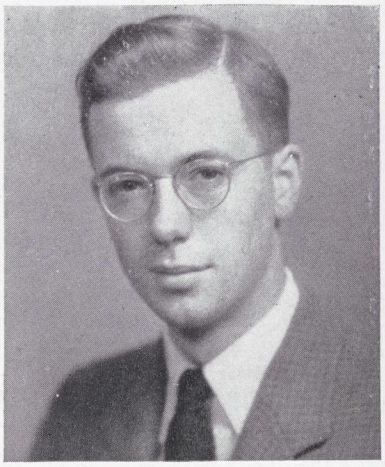

Montgomery Gerrans Pooley — **Buffalo**

Σ Φ

Hockey 1, 2, 3, 4; D. T. Tennis 1, 3, 4; Track 2; Football 2; Credit 1, 2, 3, 4; McKinney Declamation 3.

A man of many parts. Mont is, among other things, the mighty mite of the hockey team, a high credit average man, a breaker of Utican female hearts, a bull-sessionist extraordinary, a part time lecturer in Lit. 7-8, and an all-around good guy. Claims he has never lost an argument. Is an outstanding contender for the Intercollegiate Heckling Championship.

MONT

Carleton Gilmore Power — **Albany**

Δ K E

Choir 1, 2, 3, 4; Fencing 1; Dean's List; Track 1, 3, 4; Cross Country 2; Honor 1, 2, 3.

Bud is the leader of the "Herm Set" in the Deke house. Hasn't stopped whistling or guffawing for the last ten years and doesn't intend to. Father's excessively broad-minded.

BUD

DOC

Maynard Gordon Priestman — **Kings Park**

Cross Country 1, 2; Track 2; Biology Club.

An M. D. fledgling. Innocent looking, but can mooch cigarettes with Machiavellian ease. Agrees with us that there's no place on earth like Long Island. Wither she goest, Doc goes.

TOM

Thomas Pugh — **Endicott**

E L S

Basketball 2, 3: Captain 4; President of Junior Class 3; Choir 2, 3, 4; Biology Club; German Club; Interclass Soccer 1, 2, 3, 4; Interclass Track 1, 2, 3, 4.

The flash on the basketball court who came back after a year's absence to find his team being run by someone else. Continued to be a flash anyway. His beautiful soprano voice still echoes through the choir left and the Hall of Commons. Just a cheerful little earful—let Tommy tell you how he loves to deliver senior orations!

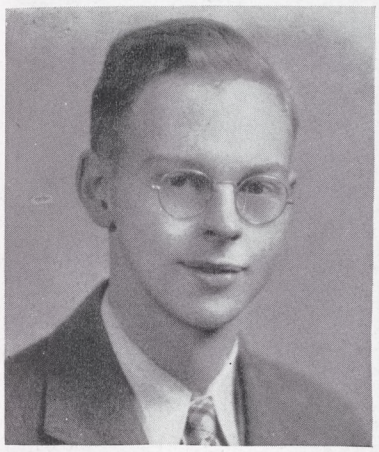

Alfred Lunt Putnam — **Olean**

X Ψ

Dean's List 1, 2, 3, 4; High Honor 1, 2; Honor 3, Φ B K; Root Fellowship; Second Prize in Tomkins Competition; German Club; Art Club.

A gentleman and a scholar,—believe it or not—a skeptic buller of the first water. His guiding principle is: "If it's traditional, I'm against it." Since his sophomore year he has reorganized the mathematics, physics, and chemistry departments no less than ten times. Typical touch—to give an extemp on "Alice in Wonderland" one term, and to follow it with Erskine's theory of relativity.

AL

John Francis Quinn — **Utica**

Δ K E

Choir 2, 3.

Jack numbers among his assets his horn-rimmed glasses (which give him the squire look), his argyle socks (which give him the "Esquire" look), and his P-plus hours which makes him a college gentleman.

JACK

BILL

William Evan Read — **Flint, Mich.**

E L S

Delta Sigma Rho; Head Prize Oration; Debate Manager; Φ B K; Interfraternity Council; Hamilton Life; Track 2; Debate 2, 3, 4; Honor 2, 3; High Honor 4; Clarke Prize Oration.

The glass of fashion and the mould of form, Bill is the only Emersonian who stoops to dress like an Alpha Delt. Besides that, he is the chief reason why Emerson Hall's light bills are so high. However, the string of Double-H's he collected this year should serve as a lesson for all indolent freshmen. Is going to Harvard next year to learn to be one of those smoothy lawyers who exploit the poor workers.

ROG

Roger Allen Reynolds — **Delmar**

E L S

Manager of Fencing; Interclass Softball 3; History Club; Geology Club.

"Meany" represents an amalgam of Richard III and Simon Legree. The only difference is that "Meany" has scads of friends. You just can't help loving the rascal. Likes to think of himself as a human machine—efficiency first. "Meany" just can't wait to graduate so that he can pursue the merry career he has planned for himself of dispossessing starving widows of the Capitol District.

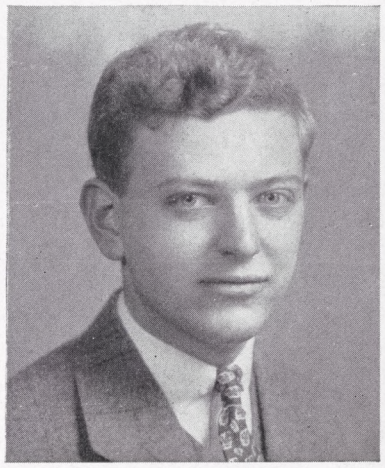

Hugh Compton Riddleberger — **Jackson Heights**

X Ψ

Soccer 1; Basketball 1, 2, 4; Tennis 1, 2, 3; Captain 4; Football 3, 4; President of Freshman Class; Quadrangle; D. T. Was Los; Pentagon; Executive Council 3, 4; Undergraduate Gym Committee; Dean's List 4; Chairman of Ivy Planting Committee; College Tennis Champion 1.

Spends so much time on athletics that he is scarcely able to fulfill his numerous secretarial duties, but finds time to tear down to Washington, D. C. to plan a banking future—with Edie! Worries so much about losing his hair that his face is always impressive in its thoughtfulness.

HUGH

Cleaves Lincoln Rogers — **Lockport**

Δ K E

Dean's List 4; Geology Club.

Buck is undoubtedly one of the most loquacious men in college and the official mouthpiece of the "Herms." Besides being a terror with the galloping dominoes, he's a complete slave to the "cooler habit."

BUCK

RUSS

Anthony Joseph Ruscito — **Utica**

Credit 1, 2; Honor 3, 4; Dean's List 4; Track; Biology Club.

The man with the Continental and chemical manner. Wants to be a pub se-holder. Watch your women, men! ere they succumb to that bedside personality. Talks too.

RYE

Raymond Alvin Russell — **Buffalo**

E L S

Cross-Country 1; Track 1, 2; Hamilton Life 2, 3; Fraternity Editor 4; Continental Board 4; Alumni Review Board 4; Dean's List 3, 4; Φ B K; Honor 1, 2, 4; Credit 3.

Rye has a decided amorous streak running through him, and he maintains a collection of cuties back home in Buffalo whom he woos in turn with a sort of apologetic persistency. Can't make up his mind whether to be a lit. prof or a biologist, if you can imagine such a guy. A hypochondriac, Rye uses everything from Wildroot to Blue Jay Corn Plasters, but nothing does any good.

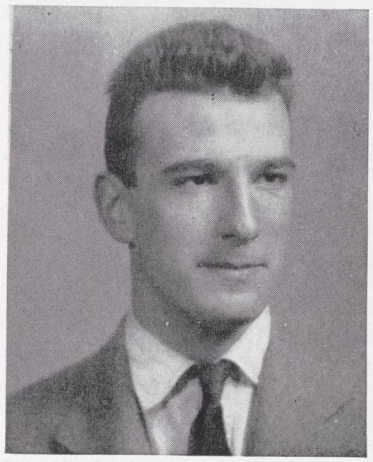

Joseph Augustus Santry — **Little Falls**

Δ Υ

Newman Club; Tennis 3; Political Science Club; Charlatans; Dean's List 4; Interfraternity Hockey 3; Interfraternity Basketball 2.

D. U's. "Voice of Experience". The steady hand on the chapter throttle. The Harp that once thru Tara's Halls. Father was once mayor of Little Falls—this makes Joe the Crown Prince.

JOE

William Edwin Scott — **Rome**

X Ψ

Fencing 1, 2, 3, 4; Camera Club; Newman Club; Outing Club; Honor 1; Credit 2, 3; Dean's List 4.

One part Lewis Carroll's "Phantasmogoria", two parts New Yorker wit, a dash of affected cynicism with another dash of originality, and you have the "Scott-tale."

BILL

WOJCIECHOWICZ

Robert Wilson Shankland III — **Kenmore**

E L S

Hamilton Life 2, 3, 4; Royal Gaboon 3; Editor 4; Winchell Prize in Greek 3; Debate 4; Π Δ Ε; Dean's List 3, 4; Credit 1, 2; Honor 3, 4.

A Creator of Very Great and Very Beautiful American Prose, Shank's style shows the marked influence of Hemingway and Thomas Wolfe, a thing which sounds pretty awful and is. Is a regular fiend at touch football, and that's where he picked up the unpronouncable name. Insists he ought to be psychoanalyzed because every night he dreams about handcuffs, forward passes, and a beautiful blonde from Boston.

JOE

Joseph Bernard Shaw, Jr. — **Utica**

"For he's a jolly good fellow," Joe 'College' Shaw (the college is for the institution he hates to leave)—ask the face on the bar-room floor. Really serious about one thing—doesn't like the "cold cruel world" which awaits without, but he needn't fear with his warm greeting and honest face.

Winant Sidle — **Lansdowne, Pa.**

Σ Φ

Pentagon; D. T. Executive Council 4; Honor Court 2, 3; Chairman 4; Class Vice-President 1, 4; Football 2, 3, 4; Baseball 1, 2, 3, 4; Class Basketball 2, 3, 4; President Interfraternity Council 4; Hamilton Life 2; Sports Editor, 3,4; Business Manager Hamiltonian 4; Handbook Editor 4; President Π Δ Ε; Dean's List 4; Chapel Committee 4; Quadrangle; Chairman Undergraduate Gym Committee.

Taylor's rival as the busiest man on the campus. His fingers are in so many pies that he had to give up studying. Will probably replace Jim Farley as soon as Jim learns how to smoke cigars.

SI

Charles Kenneth Soper — **Pelham Manor**

Σ Φ

Choir 3, 4; Cheer Leader 2; Head Cheer Leader 3, 4; College Church Elder 1, 2, 3, 4; Track 3, 4; Band 1, 2, 3, 4; McKinney Prize Declamation 3; Glen Lane Orchestra 1, 2, 3, 4; Class Hockey 3, 4; Class Soccer 3.

Merck's only rival as the great lover of the Sig House. Ken has received more mail in his college career than most of his contemporaries, but cut down on stamp expenditure this year by phoning Rochester instead of writing. Wants to be a radio announcer, but will probably wind up as an efficiency expert.

KEN

SULLY

Eugene Lyons Sullivan, Jr. — **Seneca Falls**

Θ Δ X

Football 1, 2, 3, 4; Basketball 1, 2, 3; Captain 4; Baseball 1, 3, 4; Quadrangle; D. T; Was Los; President of Class 2; Executive Council 3, 4.

Sully, blessed with competent and diversified athletic ability and a definite air of "bon comaradie." Has been the Theta Delta "white hope" in gaining representation on the college teams and honorary societies. Climaxed his endeavors by captaining the '38 basketball team. Another one of our many confirmed P-men, he claims to have little love for the fairer set, but when the occasion demands, Gene never lacks a date.

FRANK

Francis Eugene Taylor — **Malone**

X Ψ

Advertising Manager of Hamilton Life; Manager of Ski Team; Circulation Manager of Hamilton Life; Business Manager of Freshman Handbook; Π Δ E; Chairman of Winter Carnival; Chairman of Art Club; Track 1, 2; Secretary of Outing Club; Undergraduate Gym Committee; Hamiltonian 4.

Each of Frank's 76″ seems to be a source of some new and different inspiration, dividing his time between his Utica affiliations and his manifold campus activities. He is a model for those who can take it, but a warning to those who are susceptible to nervous breakdowns.

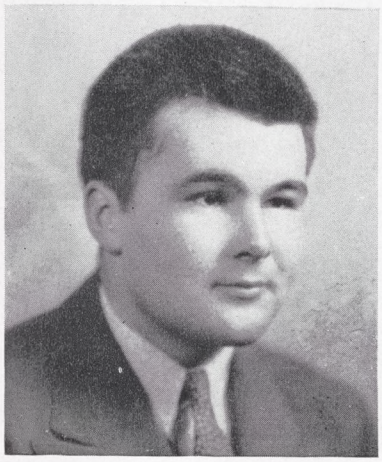

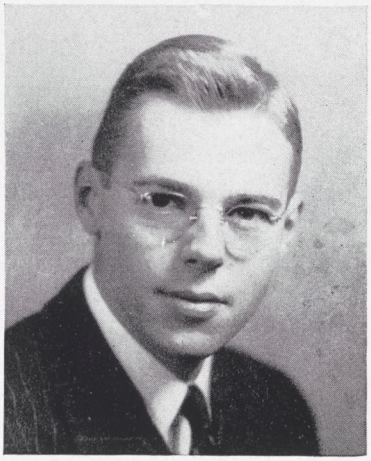

Frank Howard Thomas, Jr. — **Cynwyd, Pa.**

Θ Δ X

Football; Track; McKinney Prize Declamation; Charlatans.

A fuzzy coat, a spiffy '37 roadster, amazing combinations of amazing clothes and a faithful observance of rules have made Tom the recognized leader of that venerable organization "The College Joe Club." Strictly a P-man at heart, Tom's winning personality has gained him enough P+hours to acquire the sheepskin; also a host of loyal friends.—He's really not Tony D'Agostino's twin brother, tho.

TUBBER

John Van De Water Thorp — **Flushing**

Ψ Υ

Hamiltonian 4; Choir 1, 2, 3, 4; Political Science Club 3, 4; Track 1, 2, 3; Fencing 1; Biology Club; Credit 3; Dean's List 4.

Winter's White Hope until it was discovered he was geared to only one speed. Claims he has the smallest head and largest feet in college, relatively speaking. In his freshman year discovered an angel unawares and has stuck with his "kitten" tenor in the front row of the choir.

THROP

CHUCK

Charles Ward Truesdell — **South Otselic**

Δ Υ

Football 1; Basketball 1; Baseball 1; Interfraternity Council.

A man whose life is blasted by a growing waistline. He studied dietetics under Jones and failed. Recently, he has been giving Kelsey a fight for the honors in Ethics.

TUCK

Duane Charles Tucker — **Auburn**

T K E

Quadrangle; Soccer 2, 3, 4; Basketball 1, 2; Interclass Basketball 3, 4; Track 2, 3, 4; Debate 4; Political Science Club; Honor 1; Credit 2, 3; Dean's List 4.

A charter member of the Teke Bachelor Club for three years, our Duane deserted us suddenly this summer and plunged into an idyllic romance at Big Moose Lake. Spends his time writing letters, worrying about letters he hasn't got, and pole-vaulting for Coach Winters.

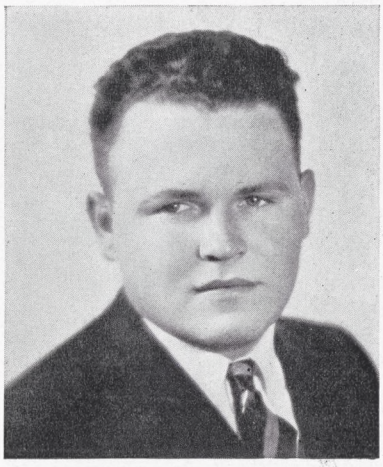

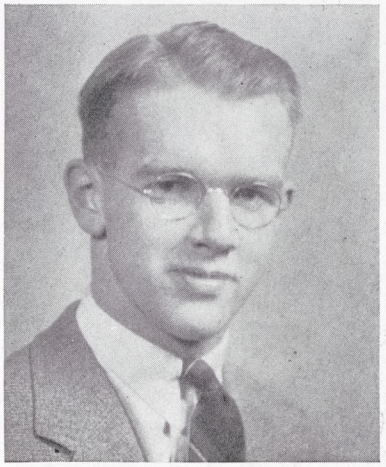

Mathews Cary Waddell — **St. Paul, Minn.**

Α Δ Φ

Interclass Football 1, 2, 3, 4.

He is a technician in all ways even to brushing his teeth with a precise triangular motion. Claims he can out-laugh Ward-well. Knows where to find the best places to play shuffle board. Is much better natured than he thinks.

MATT

George Rhodes Waddington — **Clark Mills**

Interfraternity Basketball.

The "bigger half" of the Waddington-Mellor duet. Are you a tennis fan? Well then, you're a "brother under the skin" to this guy. Has his eye on the Stammer gal from England. Better stick to spectation rather than speculation. "Waddy". Has his serious side, but who wants it.

WADDY

ADD

Addison Farwell Wardwell, 2nd. **Sacket Harbor**

Δ Δ Φ

Football 1, 3; Fencing 1, 2, 3, 4; Band 1, 2; Track 1, 2, 3.

Can make anything with an engine in it run incredible distances. Spends his spare time carving his initials in Waddell's desk with a squirrel gun. His skill with weapons comes out best when he is fencing with whirling blade and flashing teeth.

DE

DeForest Thompson Whipple **Rochester**

Δ K E

Soccer 1, 2; Golf 1; Interclass Soccer; Interclass Baseball; Quadrangle.

A boy of bones and a hank of hair—he is seldom heard but he is always found where good fellows get together and proceeds to do his share of being a good fellow.

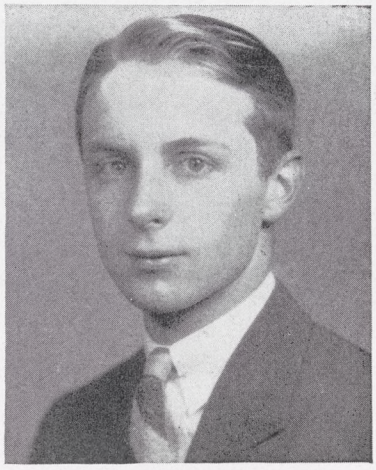

Frank Donald Wood **Springfield, Mass.**

Δ ϒ

Newman Club; Interclass Football 2, 3; Interclass Hockey 2, 3, 4; Political Science Club; Interfraternity Hockey; Interfraternity Baseball.

The man with a Boston "a" which is a foot broad by actual measurement. A man who delights in having his taste in feminine beauty. Many an unsuspecting freshman has been set for houseparty with a "Wood-Pud Special".

DON

Jerome Derwin Young **Utica**

Charlatans 3, 4.

A "Ham" who treads the boards—should we say dies on the boards? Aspires to be a female impersonator but hasn't got that S. A. (Read your Rinso Ad.) Can't you see him in front of his English class, bloody after the duel with Laertes? Has been known to do a fade-out with a pal's gal—still pals however.

JERRY

EX MEMBERS

Jerry G. Badgley
John F. Bruns
Robert V. Cardemone
Andrew J. Carson
Samuel P. Carter
John S. Church
Robert A. Clogher
Marshall M. Cook
C. Gerald Cooley
Harold B. Crane
Herbert B. Davison
Lynn E. Dreyfus
Harrison I. Dungey
Robert B. Durand
John S. Elliot, Jr.
James S. Ely
Albert E. Fitzelle, Jr.
J. Allen Flanders III
J. Robert Fox
John C. Freeman
Stuart H. Fulkerson
Robert A. Gahran
Stanley E. Gilbert, Jr.
Myron Hammond
W. Gere Hawley, Jr.
Robert C. Howard
Jonathan D. Jackson
J. Robert Jamieson
Marshall B. Jayne
Howard F. Kirk, Jr.
James A. Lawson
William S. Lennon
Kenneth E. McCullam
Robert D. Miller
A. Frederick Morris, Jr.
Stanley W. Morse
Frank J. Meyers
Douglas H. North
William V. North
Henry O'Neil, III
James R. Payne
John H. Reddy, Jr.
Horace C. Reed
John F. Reid
Robert H. Rivett
Willard H. Smith
Douglas H. Thomson, Jr.
William G. Torrey
Morton C. Treadway, Jr.
Richard J. Wanvig
Daniel H. Wells
Daniel L. Wertz
Graduated in '37
DeVoe H. Willard
Robert B. Winkler
George B. Wood

CLASS OF 1939

As the class of '39 comes around the bend and looks forward to the last stretch of its college years, let us reflect for a moment and see what this group has accomplished along the way.

A year ago, as sophomores, they hung their heads in shame for letting the frosh beat them in the rush; but then, the juniors do not boast of a large group. In fact, they have the fewest of any of the four classes this year. They do maintain, however, that they are equal athletically and scholastically to any of the others—"quality, not quantity" they claim to be their slogan.

For its officers, the junior class selected "Marty" Hilfinger as President, Harry Judson for Vice-president, and "Bill" Tice for Secretary-treasurer. "Marty" is that tall, rugged, blond fellow you saw playing so splendidly at end position on this year's varsity football team, to say nothing of his active participation in baseball.

Other members of the class holding important berths on the football team were flashy Bill Towner, "Gus" Erickson, and the team's stellar quarterback, Dick Farrell. Playing their share of varsity hockey were Bob Hayes, Bill Hummer, and Harry Judson.

Judson, Hilfinger, Tice

Sam Lake is the swing master of the campus with his Glen Lane Orchestra. And at times he can be found leading the college band. Then, too, there are the thirteen Dean's List men headed by Herbert Strainge Long and William Allenby Jones. Herbie Long is again filling the position of college organist.

To add to their laurels, the Class of 1939 won the annual interclass sing a year ago, showing a great display of talent.

So, as its third year at Hamilton comes to a close, this class looks back on its achievements with pride and cherished memories, and looks to the future with bright hopes and great expectations—may their disillusionment not be too severe!

JUNIOR CLASS ROLL

Allen, Richard Savage, Σ Φ, Port Huron, Mich.
Andrews, Robert Houghton, T K E, Clinton
Barker, John Perry, E.L.S., Hollis
Bascom, Robert Dorus, Utica
Bate, David Soulé, E.L.S., Essex Falls, N. J.
Batts, Arthur Alanson, Jr., E.L.S., Lewiston
Bornmann, William Charles, Λ X A, Brooklyn
Bowen, Richard Mason, Λ X A, Niagara Falls
Boyd, John Wetherall, Θ Δ X, Westport, Conn.
Bramley, Howard Morgan, Σ Φ, Dallas, Texas
Brandt, William Reed, A Δ Φ, White Plains
Braveman, Sidney Arthur, Utica
Canterbury, Andrew McCarty, Δ Υ, Canton, O.
Capozzella, Henry Francis, Utica
Carter, John Robert, E.L.S., Kenmore
Cate, Louis Clarence, Ψ Υ, Montour Falls
Chanatry, Anthony George, Utica
Childs, David Cleveland, Ψ Υ, Troy
Coffin, Sanford, Ψ Υ, Katonah
Collins, William Kenneth, Jr., Ψ Υ, Albany
Coupe, James Leo, Δ K E, Utica
Cunningham, Frederick Haines, Jr. Θ Δ X, New York
Curran, Hugh McCollum, Δ Ψ, Santa Barbara, Calif.
D'Agostino, Anthony Rocco, Jr., Utica
Daw, Lawrence Coryell, Δ K E, Syracuse
DeSanctis, Alfred Louis, Utica
DeVito, Frank Joseph, Utica
Dodge, Hamilton, X Ψ, Mystic, Conn.
Doyle, David James, Δ Υ, Flushing
Dudey, Robert Andrews, Δ Υ, Fairport
Ellison, Malcom Mitchell, E.L.S., Stuyvesant
Erickson, William Gustave, Jr., Δ Υ, Stottville
Fancher, William Sumner, E.L.S., Walton
Farrell, Richard Harry, E.L.S., Sherrill
Foster, William Lawrence, T K E, Syracuse
Gadbaw, Joseph John, Utica
Gilmore, Harry Lucullus, Jr., A Δ Φ, Syracuse
Gleason, Charles Frederick, Λ X A, Cortland
Godshall, Harry Lincoln, Jr., Θ Δ X, Ventnor City, N. J.
Gould, Henry Richardson, A Δ Φ, Lyons Falls
Hampshire, John Richard, Palmyra
Hawley, John Babcock, Scarborough
Hilfinger, Martin Foster, Jr., Ψ Υ, Syracuse
Hitchcock, John Edward, Jr., E.L.S., Syracuse
Hole, Robert Bertram, Δ K E, Auburn
Hummer, William MacFarlane, Ψ Υ, Syracuse
James, Robert Foote, Δ Υ, Mohawk
Jones, William Allenby, Utica
Judson, Harry Evenden, A Δ Φ, Syracuse
Kempf, John Frederick, Δ Υ, Utica
Kennedy, Joseph Lawrence, Θ Δ X, Rochester
Kirk, William, Jr., Θ Δ X, Pennsgrove, N. J.
Knobloch, Joseph Daniel, Whitesboro
Kordas, John Paul, Utica
Lake, Sam Lyon, Δ K E, Pleasantville
Lennon, Donald Earl, Λ X A, New Berlin
Lewin, Everett James, Utica
Littell, Frank Dellert, Δ Υ, Brooklyn
Long, Herbert Strainge, Dexter
Mangan, Thomas James, Δ K E, Binghamton
McMillen, Alan Bourne, A Δ Φ, Norfolk, Va.
Merritt, Frank Westley, Δ Υ, Saranac Lake
Moore, Frank, Jr., Θ Δ X, Whitestone
Morgan, James Hart, Ossining
Newkirk, Russell Ernest, Ψ Υ, Albany
Nord, Charles Lowell, Θ Δ X, Jamestown
Palmer, Robert Murley, Σ Φ, Syracuse
Perry, Lee Edward, Δ K E, New Rochelle
Persike, Edward Charles, Jr., X Ψ, Brooklyn
Petri, Camillo Frederick, Σ Φ, Brookline, Mass.
Platt, Theron Griggs, A Δ Φ, Roslyn
Pugsley, Philip Earl, Δ K E, White Plains
Quimby, James Elwin, North Adams, Mass.
Richards, Robert Arthur, T K E, Baldwin
Robinson, Arthur Seymour, A Δ Φ, Utica
Roider, Walter James, Jr., Λ X A, Bainbridge
Schultz, Charles Wesley, T K E, Baldwin
Stevens, Douglas Barton, Ψ Υ, Scarsdale
Tice, William Griffith, X Ψ, Westfield, N. J.
Towner, William Edwards, E.L.S., Hornell
Treyz, Oliver Ernest, Λ X A, Livingston Manor
Underwood, Horace Grant, Δ Υ, Seoul, Korea
Vicary, George Hubert, Ψ Υ, Skaneateles
Wands, Hoyland Archibald, Johnstown
Weeden, George Roger, Jr., Frankfort
Williams, Robert George, Scranton, Pa.

CLASS OF 1940

The class of 1940, particularly well balanced in scholastic, athletic, and social activities, is making rapid strides of progress in these departments in an effort to live up to its promise of future achievements. Of those who entered freshman year ninty-seven members of the class remain to carry on.

1940 started the year most auspiciously by winning the flag rush for the second time, a feat which does not fall to the lot of ordinary classes. The men who through no fault of their own, battered down last year's sophomores, again proved their superiority by successfully defending the pennant.

Scholastically, college authorities rate the present sophomore class as high. There are three members on the Dean's List, and an exceptionally large number of honor students. Those men who are not so pedantically inclined, more than make up for the lack of academic brillance by their wide and diversified campus activities.

The second year men have generously supplied their quota of athletes to the Continental cause. They have tended to strengthen the various teams by their splendid qualities of teamwork rather than by shining individually. Sisson, Remis, Fancher, and Gardner materially bolstered the line in football. The class was exceptionally strong in supplying first rate soccer players. Besides Captain-elect Dick Geer, there are R. Nichols, Merck, Sanson, Sprague, Lenci, Rogers and Kelly to assure a winning team for the next two years. Basketball stars Forbush, Davis, and Keane played top notch ball while Nevin and Thomas also saw action. In hockey Bush and Gardner became one of the best defense combinations in years. Other holdovers from last year's strong freshman stick wielders who performed credibly were Nichols, Rogers, and Merriman. Outstanding sophomore baseball candidates are Davis, Forbush, Williams, Remis, and Young, while Harder and Phelps are leading competitors for the tennis team. Mark, Malloy and Sisson are promising track material.

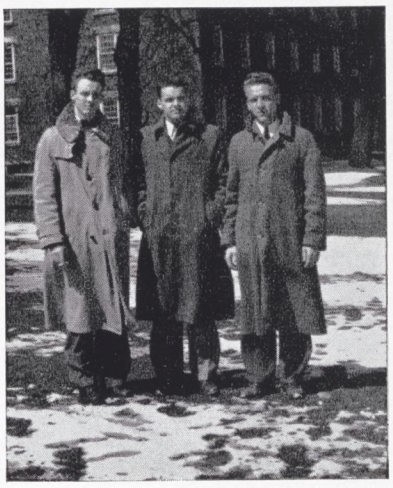

Sisson, Nichols, Remis

The class of 1940 chose Ralph Nichols for their President, Steve Remis for Vice-president and Bruce Sisson for Secretary-treasurer.

SOPHOMORE CLASS ROLL

Adair, Arja Philip, Chi Psi, Scranton, Pa.
Bacon, Robert Lewis, Port Henry
Baldwin, Keith Morrisey, Albany
Barden, Keith Tilson, Chi Psi, Penn Yan
Barfoot, Earl Francis, Syracuse
Barlow, William Edward, Theta Delta Chi, Syracuse
Bartholomay, Anthony Francis, Utica
Barton, George Lloyd, 3rd, D.K.E., Niagara Falls
Beakes, Francis Cleveland, Chi Psi, Hackensack, N. J.
Bramley, William Alexander, Sigma Phi, Jordan
Brooks, Seymour, Utica
Bush, Burton Thomas, Jr., D.K.E., Old Greenwich, Conn.
Bush, John Edward, Lambda Chi Alpha, Lowville
Caly, Alfred Morris, Jr., D.K.E., Syracuse
Caldwell, Harold Van Yorx, T.K.E., Shaker Heights, O.
Cardamone, Joseph John, Jr., Delta Upsilon, New Hartford
Chappell, Frederick Bogardus, Chi Psi, White Plains
Connell, Donald Scott, Sigma Phi, Westfield, N. J.
Davis, William Edward, Sigma Phi, Rye
Day, George Hess, E.L.S., Philadelphia, Pa.
DeBernardis, John Foch, Utica
DeVall, Franklyn Fulmer, Delta Upsilon, New Hartford
Eagle, Henry, Jr., Alpha Delta Phi, Port Washington
Fancher, John William, Syracuse
Felitto, Joseph Anthony, Utica
Fish, Farley Grant, Alpha Delta Phi, Union Springs
Forbush, Robert Waldron, D.K.E., Rochester
Fuller, Donald Whitcomb, T.K.E., Endicott
Gardner, Murray Hamish, D.K.E., Watertown
Geer, Richard Fowler, D.K.E., Syracuse
Giffin, John Henry, Alpha Delta Phi, Orange, N. J.
Gillan, Howard John, D.K.E., Rochester
Glenn, Edgar Mungen, Sigma Phi, Philadelphia, Pa.
Goodman, Richard Weeks, D.K.E., Auburn
Gouge, Frederick Hamilton, Alpha Delta Phi, Scarborough
Griffith, Richard Francis, E.L.S., South Trenton
Griffith, William Edgar, Remsen
Grokoest, Albert Walter, Delta Upsilon, Norwood, Mass.
Hahn, Robert Earl, Utica
Hansmann, Ralph Emil, E.L.S., Utica
Harder, Arthur James, E.L.S., Kingston
Harding, James Curtis, Psi Upsilon, Chatham
Hayes, Robert Ur, Jr., D.K.E., Clinton
Heidner, Robert Hubbard, Sigma Phi, Holyoke, Mass.
Hole, Legare Romig, D.K.E., Auburn
Holmes, Wayne Meredith, Utica
Hoppe, Frank Martin, Syracuse
Howe, Thomas Litchfield, White Plains
Jamison, Hugh, Sigma Phi, Summit, N. J.
Johnston, Andrew, Delta Upsilon, Utica
Jones, Stanley Howard, Jr., Lambda Chi Alpha, Pt. Dickinson
Kay, John Howell, Clinton
Keane, Charles Daly, Lambda Chi Alpha, Binghamton
Kellogg, Edwin Welles, Jr., Chi Psi, Jackson Heights
Kelly, Stephen Eugene, Theta Delta Chi, New York
Kerr, Robert Airdrie, Delta Upsilon, Hillburn
Klossom, Boris Hansen, Psi Upsilon, Kenmore
Kolb, Harry John, E.L.S., Kenmore
Ladd, Leroy Stuart, Frankfort
LaForce, Robert Estil, Jr., Sigma Phi, Independence, Mo.
Langdon, Robert Millard, Psi Upsilon, Lyndonville
Lenci, George Nathaniel, Jr., Chi Psi, Summit, N. J.
Lewis, Robert Lawrence, North Bellmore
Maloy, Bernard Francis, Jr., Utica
Mark, Wilson William, E.L.S., Batavia
Marshall, Roy Jay, Jr., Rome
McCormick, Harry James, Jr., Utica
Merck, George Wall, Jr., Sigma Phi, New York
Merriman, Robert Smith, Delta Upsilon, Bristol, Conn.
Miller, George Irving, Utica
Miner, Douglas Campbell, T.K.E., Watertown
Missbach, R. C., Lambda Chi Alpha, Upper Montclair, N. J.
Morgan, Raymond Storrs, Chicago, Ill.
Munson, Edmund Gibson, Jr., Alpha Delta Phi, Utica
Murphy, James Bartholomew, Theta Delta Chi, Syracuse
Nevin, George Francis, Newark
Nicholas, Ralph Arthur, Chi Psi, Clinton
Payne, Gordon Ronald, Medina
Phair, George, T.K.E., Lyndhurst, N. J.
Phelps, Frank Van Rensselaer, Sigma Phi, New York
Pickett, M. Elliott, Theta Delta Chi, Pine Orchard, Conn.
Prica, Harrie Bertsch, 3rd, D.K.E., Chestnut Hill, Pa.
Puckhafer, George Richard, E.L.S., New York
Remis, Stephen Thomas, Clinton
Rice, John William, Psi Upsilon, Skaneateles
Rock, Lewis Burnham, Chi Psi, Dayton, O.
Rogers, Walter Ferrier, Jr., Psi Upsilon, Syracuse
Root, Charles Donaldson, Jr., Chi Psi, Denver, Colo.
Ross, Eldred Lockwood, Newburgh
*Rumsey, Simon Demarest, Jr., E.L.S., Ridgewood, N. J.
Sammis, Gordon Clifton, Alpha Delta Phi, Huntington
Sanson, Henry Bright, Alpha Delta Phi, South Orange, N. J.
Schacher, George Philip, Eden
Schmidt, William Fredrick, Jr., Ridgewood, N. J.
Seegar, Allen Harvey, Buffalo
Shepp, Murray Dowald, Brooklyn
Sisson, B. Carleton, Alpha Delta Phi, Old Greenwich, Conn.
Smith, John Horton, E.L.S., Newburgh
Sprague, Wesley Donald, Alpha Delta Phi, Rome
Stewart, Jay Phelps, Utica
Thomas, John Atlee Light, Theta Delta Chi, Cynwyd, Pa.
Thompson, Arthur Stewart, Psi Upsilon, Albany
Tomlinson, David Ryland, Psi Upsilon, Watervliet
Tupper, Robert Royal, Theta Delta Chi, Buffalo
Upcraft, John Francis, Utica
Vanderwaart, Peter Derrick, Theta Delta Chi, Palmerton, Pa.
Walsh, Robert Arnold, Little Falls
Warfield, Peter Foster, Sigma Phi, Golden's Bridge
Waszkiewicz, Edwin Alexander, Utica
Wilhelm, Curtis Roger, T.K.E., Huntington
Williams, John Robert, Prospect
Wilson, James Hilton, T.K.E., Larchmont
Wynkoop, Edward Judson, Jr., Psi Upsilon, Syracuse
Young, Lester Francis, Chadwicks

---

* Died April 11, 1938.

CLASS OF 1941

So they lost the flag rush—well, they didn't want the old flag, they'd have had to give it back any way. Undoubtedly this is the saddest freshman class that ever entered the lofty portals of Hamilton college, so what?

On the fifteenth of September they went to the chapel to see the Dean. On the sixteenth they went to classes for the first time, and they expect to go again any time now. Their attention was immediately and recurrently drawn to bands of strange and sinister individuals, each prowling around with a sand bag in one hand and a pledge pin in the other. Freshmen were gently dragged off to dark and hidden lairs whose denizens regaled them with toothsome victuals; this hospitality was convenient because none of the freshmen had any money left after paying for the Freshman Handbook.

They watched with detached amusement the struggles of the seniors to get enough P-plus hours to graduate—then came postings—the seniors watched with detached amusement their struggles to get enough P-minus hours to stay in school.

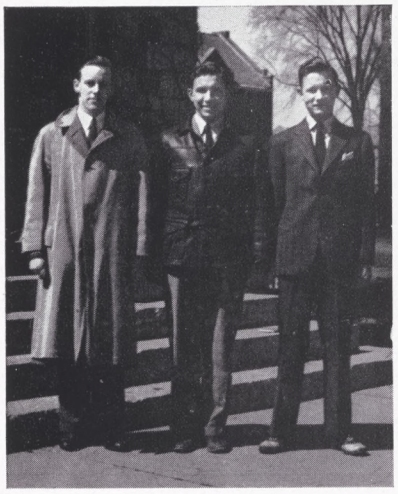

Hayes, Abbey, Le Fevre

Semester examinations came and went with their customary decimation. There was also a winter carnival.

Very few freshmen were permanently crippled during the program known euphemistically as "hell week," but the ubiquitous sophomoric sadism was distracting.

Weeks passed . . .

Eventually they were granted suffrage and election of class officers took place desultorily. Ed Abbey is President, Gordon Hayes Vice-President, LeFevre Secretary-Treasurer, ad aster per aspera, sodales.

It is fitting to end this dissertation by the strophe of the Tentmaker, which seems best to express the motif of their existence here on the hill:

"The revelations of Devout and Learn'd
Who rose before us, and as Prophets burn'd
Are all but stories, which, awoke from sleep,
They told their students, who to sleep returned."

FRESHMAN CLASS ROLL

Edward Hardstock Abbey, X Ψ, Watertown
William Wallace Aitchison, Θ Δ X, Washington, D. C.
Richard Coover Allman, Θ Δ X, Birmingham, Mich.
Frederick Buckingham Ames, Ψ Υ, Cortland
Arthur Holmes Applegate, Ilion
Henry Noyes Arms, A Δ Φ, Fairfield, Conn.
William Richard Barber, Θ Δ X, New York
Philip Rumbough Bartram, East Aurora
William Bliss Baxter, Ψ Υ, Ballston Spa.
Ralph Norman Berkowitz, Woodmere
George Edwin Bonney, X Ψ, Watertown
Robert Owings Brennan, A Δ Φ, Utica
Henry Pell Brown, Δ K E, Montclair, N. J.
Thomas Wilbur Bushnell, Δ K E, Ilion
Louis Samuel Cacozza, Utica
George Prentis Campbell, Ψ Υ, Brooklyn
John Randolph Campbell, Jr., Dexter
Donald Wrigley Clark, X Υ, Evanston, Ill.
Maurice Cecil Clifford, Jr., Washington, D. C.
Arthur Presby Colburn, Ψ Υ, Scarsdale
Salvatore Arthur Coriale, Utica
Walter Arthur Cragnolin, New Hartford
David Robinson Cummins, X Ψ, Ridgewood, N. J.
Louis James D'Agostino, New Hartford
George Small D'Aprix, Jr., Δ Υ, Utica
Fel Gale Davies, Λ X A, Utica
Bertram Hylton Davis, A Δ Φ, New York
Frederick Arthur Deyo, Θ Δ X, Fairfield, Conn.
Herbert Gordon Drew, A Δ Φ, Lyons Falls
Willard Burdick Edy, Jr., Ψ Υ, Rochester
Edward Henry Eisengrein, Utica
Donald James Elliott, Bombay
Richard Donald Evans, Δ Υ, Utica
Anthony Joseph Fernicola, Utica
Leslie Theodore Francis, North Adams, Mass.
George MacFarland Frees, A Δ Φ, Auburn
John Hamish Gardner, 3rd, Δ K E, Baltimore, Md.
Alexander Walter Godard, Ψ Υ, Kenmore
Fred George Goehner, Utica
William Kinne Gordon, Ovid
John Ferrey Gould, Ψ Υ, Morris
Edwin Adams Gourley, A Δ Φ, Wakefield, Mass.
Prentice Manning Hatch, Jr., A Δ Φ, Stamford, Conn.
Gordon Milland Hayes, Δ K E, Clinton
James Alexander Henderson, E.L.S., Yonkers
Patrick James Hennessy, Utica
Albert Beardsley Hooke, X Ψ, Rome
Willard Raymond Hornung, T K E, Brooklyn
William Carter Hyde, Utica
Frederick Peterson Jessup, Σ Φ, Ridgefield, Conn.
Alan Matthew Johnson, Δ Υ, Upper Montclair, N. J.
William Williams Joy, A Δ Φ, Clinton
John Francis Juraschek, Σ Φ, Stamford, Conn.
Thaddeus John Karwacki, Utica
Alfonse Samuel Kaufman, Jr., Long Beach
Edward James Kiley, A Δ Φ, Oswego
Lloyd White Knox, Δ K E, Portland, Me.
Edward Benjamin Leary, E.L.S., Oxford
Donald Andre LeFevre, A Δ Φ, Schenectady
William Merton Lowden, Λ X A, Warsaw
Frank Edmund Lumb, Ψ Υ, Canandaigua
William Merrick MacLenathen, Δ Υ, Brooklyn
Joseph Patrick Mangan, Δ K E, Binghamton
John Lewis Matt, Utica
Louis Carmine Matt, Utica
Seth J. McKibbin, E.L.S., Hornell
Harry Cyril McNamara, Jr., Δ Υ, Valataie
Laurence Pond Miler, A Δ Φ, Port Chester
Walter Jonathan Miller, Ψ Υ, Cranford, N. J.
Davis Abraham Millner, Staten Island
Clyde Jay Moon, Prattsburgh
David Benson Moore, Ψ Υ, Hulberton
Norman Nelson, E.L.S., Manchester, Conn.
George Edgerton Ogilvie, Jr., X Ψ, Montreal, Canada
Sinon O'Neil, E.L.S., Binghamton
Paul Joseph O'Rourke, Lyndhurst, N. J.
Michael Gerard Paravati, Utica
Robert English Peach, E.L.S., Syracuse
Philip Peter Pendolf, Utica
Wesley Wellington Perine, Ψ Υ, East Orange, N. J.
Arthur Anthony Petronio, Utica
Peter John Poulakis, Fulton
Corbit Trumble Provost, Θ Δ X, Hartford, Conn.
John Hart Reed, X Ψ, Rochester
Harry Thomas Remmer, Δ Υ, Utica
William Whitbeck Reynolds, Jr., E.L.S., Waterford
Robert Peter Rich, E.L.S., Lowville
Paul Abbot Rockwell, Oneida
James Stuart Russell, A Δ Φ, Larchmont
Robert Alexander Rutherford, Ψ Υ, Frankfort
Anthony Edmondo Sega, Rome
Samuel Edward Smith, E.L.S., Elmira
Philipp Curtis Sottong, Wood-Ridge, N. J.
Thaddeus Ross Southworth, Σ Φ, Newton, Pa.
Lester Jackson Start, Remsen
John Thomas Symes, Jr., Δ K E, Lockport
William James Taggart, Jr., Ψ Υ, Katonah
Robert Joseph Tate, Λ X A, Binghamton
Robert Charles Thomas, Ψ Υ, Syracuse
George Hunter Thompson, Jr., Thompson Ridge
Howard Franklin Todman, New York
Robert Wallace Towner, E.L.S., Hornell
James Horton Underwood, Δ Υ, Seoul, Korea
John Thomas Underwood, Δ Υ, Seoul, Korea
Hiram Barringer VanDeusen, Ψ Υ, Canandaigua
Willis Fred Weeden, Δ Υ, Frankfort
Richard Stephen White, A Δ Φ, Rye
Reynolds Whitney, Jr., X Ψ, Pelham
*John Erwin Wilhelmi, Δ K E, Duluth, Minn.
John F. Williams, Jr. Waterville
Donald Backus Wrensch, Θ Δ X, West Caldwell, N. J.
William Charles Zahn, Σ Φ, Valley Stream

EX-MEMBERS

Robert Hugh Bonnet, Θ Δ X, Ridley Park, Pa.
Nathaniel Leslie Carpenter, A Δ Φ, Greenwich, Conn.
John Marshall Ludlam, Δ Υ, Cape May Court House, N. J.
Robb MacKie, Δ K E, Washington, D. C.
Searle Rudd, Δ K E, Rome
Sherwood Reilly Wadsworth, Washington Mills
John Denniston Wilson, Jr., Σ Φ, Montrose, Pa.

* Died May 1, 1938

ATHLETICS

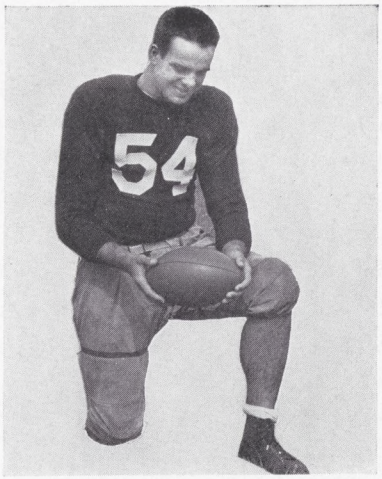

Captain Carmer

The 1938 varsity football team played well, winning three games, losing three, and tying one, a distinct improvement over the previous season's record. A fine win over Union in their traditional classic, climaxed a season which saw the Continentals turn in creditable performances, although heavily outweighed by every eleven they faced.

The team was captained by Myron Carmer, a fullback converted from last year's center post, and featured "Marty" Farrell, quarterback. In the line, ends Sidle, Remis, and Sisson, tackles Beilby, Erickson, and Gardner, and guards McGinn, Fancher, and Platt stood out. Backs Sullivan, Towner, Masters, and Riddleberger carried the offensive burden.

The team got off to a poor start in a manner greatly similar to their beginning in 1936, but very quickly snapped out of their lethargy. The passing combination of Riddleberger to Hilfinger, the line-smashing and pass-catching of Carmer, the elusive broken field running of Sullivan and Towner,

FOOT

the blocking of Masters, and Farrell's booming punts were all powerful offensive weapons which more often than not proved too much for the Hill's opposition. On the defense Hilfinger, Carmer, McGinn, Erickson, Dwyer, and Beilby excelled, making it hard for the opposition to do any consistent ground gaining.

Opening the season on Steuben Field, the Wintersmen went down before the brilliant aerial and running attack unleashed by Trinity to the tune of four touchdowns. The Bishops outclassed the Hillers all the way through, and the issue was never in doubt after the first Trinity touchdown. The next Satuday the Hillmen uncorked an offense of their own, only to be nosed out in the last few minutes of play. Leading 14-6 at half-time, Hamilton's faulty pass defense paved the way to two Hobart scores. Nothing daunted, the Continentals staged a hair-raising final drive which found the ball on Hobart's eight-yard line at the sound of the final gun, the Buff having carried it 72 yards in 80 seconds.

Things took a turn for the better on the following Saturday when a closely contested scoreless tie was played with Oberlin before a large house-party crowd. Hamilton had the edge in ground gained and in general all-round effectiveness, but lacked the power to score against the determined Oberlin aggregation. The Continentals finally broke into the win column by bowling over Rochester at Rochester in a driving snow storm. Farrell's punting in the mud, and long runs by Sullivan and Carmer featured a Hamilton offensive which crushed the Yellowjackets despite the weight advantage of the latter and the sea of mud in which the contest was played. Hamilton's complete superiority was shown by the fact that Rochester did not earn a single first down during the entire contest. The following week-end, Swarthmore was turned back in a closely fought game which saw the lead continually change hands. After the Garnet had pushed over a score in the first seven plays of the game, the Buff braced, and Riddleberger's accurate passing set up two touchdown plays, while Remis fell on an end zone fumble for a third. Travelling to Philadelphia on the following Saturday, the Continental's received a surprise set-back at the hands of a hard-charging Haverford outfit, 26-7. Carmer saved the Hillers from a whitewashing by intercepting a pass and scampering 60 yards for a tally.

The great athletic versatility of "Iron Mike" Carmer, the Buff's pile-driving fullback was demonstrated in the Swarthmore and Haverford tiffs when injuries forced kicker "Fat" Farrell out of action.

BALL

"Mike" took over the kicking duties for the first time in his college career, and proceeded to do a first-rate job, keeping the Continentals out of danger by long accurate boots. Other highlights of the season were Marty Hilfinger's effortless catches of Hugh Riddleberger's accurate heaves. Carmer also excelled as a pass receiver, his one-handed catches startling opponents and teammates alike.

The most heart-breaking incident of the season occured during the Haverford game. Badly outplayed during the first half, the Buff took the field determined to do or die.

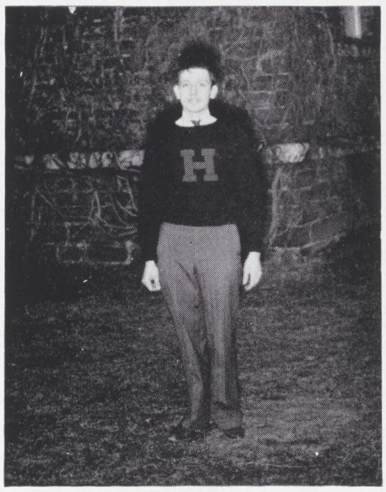

Manager Parrott

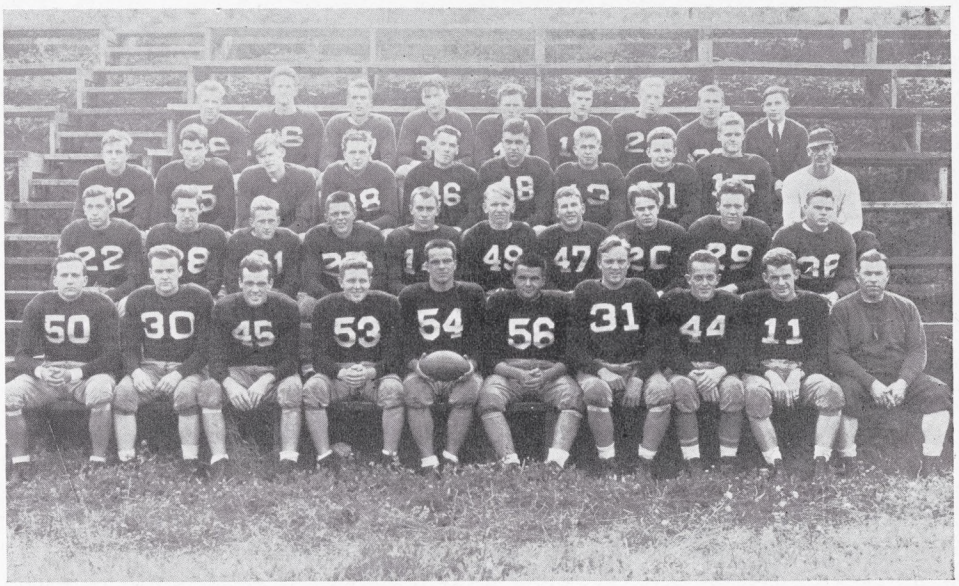

THE SQUAD

Top row; Remis, Curran, Connell, Nevin, Griffith, Howe, Nord, Erickson, Parrott; 3rd row; Gouge, Fancher, Benedict, Harder, Jones, Adams, Towner, Farrell, Hilfinger, Weber; 2nd row; Gardner, Jones, Keane, Thomas, Chappell, Bramley, Platt, Gould, Sisson, Moore,; 1st row; Masters, McGinn, Sidle, Sullivan, Carmer, Thomas, Beilby, Riddleberger, Dwyer, Coach Winters.

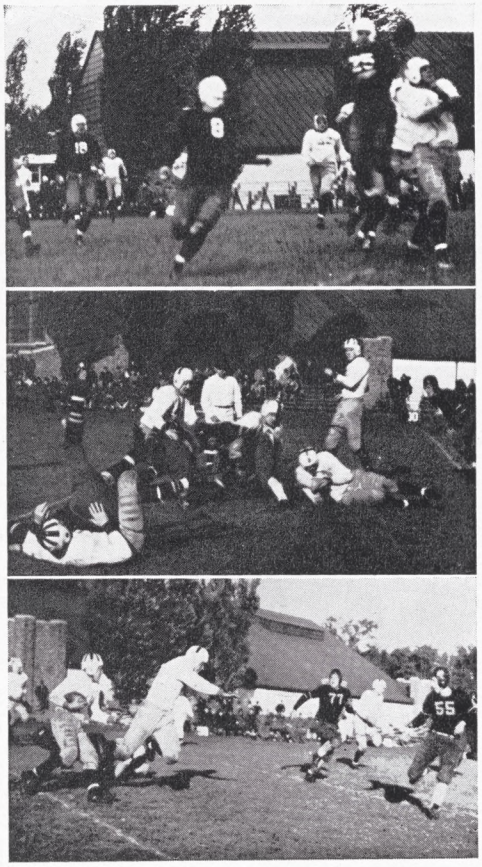

Haverford received, and a jarring tackle by Sidle and Sisson brought the Ford ball carrier down on his own eight-yard line. The over-eager Hamilton line smashed through on the next play with fire in their eyes only to be completely fooled by a spinner which enabled the Main Liner's ball carrier to break clear and sprint 92 yards for a score. Hamilton kept on trying, but the game was as good as over.

Next year's team will miss the graduation of this year's seniors but it is hoped that the fairly promising sophomore and freshman material will be able to fill their shoes successfully.

SCORES

Scores	Hamilton	Opponents
Trinity at Clinton	0	25
Hobart at Hobart	14	19
Rochester at Rochester	16	0
Oberlin at Clinton	0	0
Swarthmore at Clinton	20	13
Haverford at Haverford	7	26
Union at Clinton	7	0
	—	—
	64	83

FROSH SQUAD

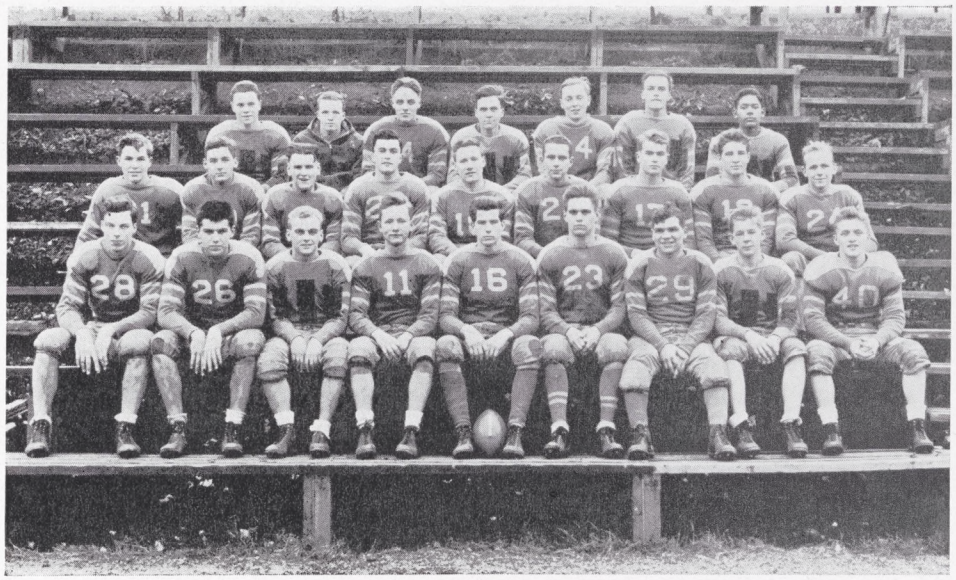

SOCCER

Left to Right—Barton, Fullerton, Lenci, Phair, Sanson, Judson, Sprague, D'Agostino, Fish, Geer, Clark, Tupper, Matthews, Laux, Capt., Barker, Nichols, Hayes, Merck, Getman, Tucker, Root, Rogers, Kelly, Deller, Mgr.

A large squad reported to Coach Gélas last fall for varsity soccer, and the prospects for a successful season seemed excellent. There were many veterans out, and a large number of sophomores up from the '36 freshman squad. The hopes for a good team were rudely quashed by injuries which made it necessary at various times during the season for the soccer team to play with substitutes in the line-up and the regulars on the bench at the sidelines.

In spite of handicaps, the soccer team must be commended for its spirit and fight which brought it through the season with one win chalked up for the squad, a tie, and three losses. Bard College went down to a 1-0 defeat as Peter Hoch booted home the only goal, the game being played in an almost blinding snowstorm. On the following Saturday the soccer men journeyed to Williamstown with their hopes high, for Captain Elgar Laux back in the line-up, and Frank Matthews, star goalie, recovered from his injury. After scoring an early goal, however, defenses weakened and the Buff and Blue team was defeated 3-1. In an early season game the yellowjacket squad from Rochester was played to a 4-4 tie by the Hamilton booters. Meeting Rochester again in the final game of the season, the Continentals found a much improved team facing them, and lost by a score of 3-0.

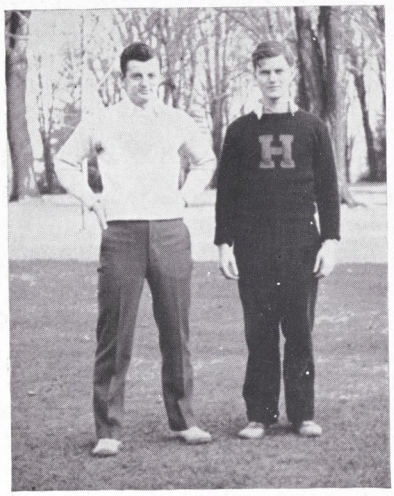

Laux, Deller

Dick Geer has been elected captain for next year, and though the team will lose such valuable stalwarts as Captain Laux, Hoch, and Matthews, there will be an entirely veteran team back next fall to help Geer toward a successful season. Coach Gélas may view his prospects with confidence when he sees the team that bettered last year's record back next season, and eager to build with added experience a winning team.

Record of the 1937 Season

Hamilton		Opponent
2	R. P. I.	5
4	Rochester	4
1	Bard	0
1	Williams	3
0	Rochester	3

BASKETBALL

Top row: J. Keane, Root, Harder, Davis, Nevin, Cady, Vanderwaart; 2nd row: Riddleberger, Forbush, Sullivan (c.), Carmer, Quimby; Seated C. Keane, Towner, Pugh, Roider, Thomas.

The 1937-38 basketball season at Hamilton was very similar to those of recent years. The squad won all but one of its home games, and lost all but one of the games played away, a result due largely to the smallness of Hamilton's gymnasium. At home the Buff and Blue was almost unbeatable, but the reverse was true in the games played on larger courts. The final record showed seven Hamilton victories and six defeats.

The season began at Colgate on December 13 with a thriller which the Continentals lost in the last minutes of play, 55-51. On December 16 a powerful Vermont quintet invaded Clinton, and gave the Hillmen their only beating on their home floor, 40-28. The following night the Buff entered the win column for the first time, defeating Brooklyn Polytechnic Institute, 44-37. In the third home game of the season Haverford fell the victim of a smooth-playing Hamilton five, 48-25. This victory was followed by still another when Rochester was beaten at Clinton, 32-29. On February 5, the Buff and Blue ran its winning streak to four straight when Hobart was routed 50-28. Journeying to Schenectady on February 11, Hamilton received a surprise set-back, Union winning, 40-31. The next day an alumni aggregation was topped, 48-30. February 18 saw Hamilton's lone victory on a strange court when Bard was crushed 55-36. The next evening the Hillers gave Stevens Tech a hard battle, but lost 39-35 in one extra period. In their last home game, February 26, an inspired Continental five completely outplayed Allegheny and won, 49-32. The season was closed the following week-end by losses to Hobart and Rochester. Hobart completely atoned for its previous defeat by winning, 50-37, while Rochester also got revenge with a 41-24 victory .

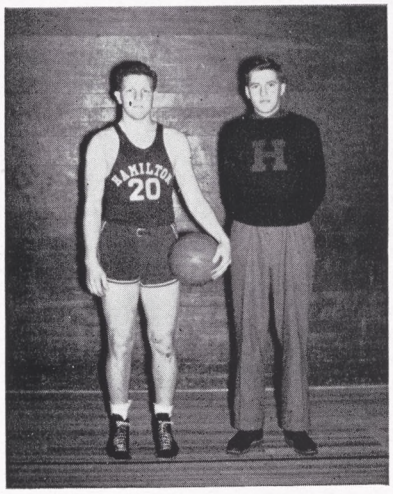

Sullivan, Keane

This year's team was composed of Captain Gene Sullivan, '38, Myron Carmer, '38, Hugh Riddleberger, '38, Tommy Pugh, '38, Bob Forbush, '40, "Whimp" Quimby, '39, Bill Davis, '40, Bill Towner, '38, and Charles Keane, '40. Carmer lead the scoring and also was outstanding in his defensive play. The team scored a total of 535 points while its opponents gained 494. One of the chief features of the season was the victory over Rochester since Hamilton and Michigan were the only teams to beat the Yellowjackets this year.

Captain Laux

The 1937-38 edition of the Hamilton hockey team, combining periods of really fine play with just the reverse, managed to pile up five wins and four losses in their regular playing schedule, and thus greatly bettered their poor record for the preceeding year.

Outstanding for the Prettymen were Captain-Goalie Gar Laux and first wingmen "Bud" Materne and "Mont" Pooley. Ably supporting these men were defensemen Murray Gardner, Tom Bush and Bill Hummer, wingmen Bob Hayes, George Vicary, "Hockey" McGinn, John Rice, "Shorty" Nichols, Walt Rogers, and goalie Tom Kelly. Brilliant skating by the first line, Goalie Laux's remarkable saves, and Gardner's bullet-like shot were the features of the team's play. The squad showed their lack of team experience at the start of the season, but progressed rapidly, and when going top speed were unbeatable.

Opening against Colgate in December the Buff and Blue more than held their own for the first two periods, leading at the start of the final stanza by a 3-1 count. Colgate, smarting under the possibility of a defeat at the hands of their neighbor-rivals put on the pressure and the combination of fight and a couple of breaks proved too much for the Buff, who cracked under the strain, and the Red Raiders

HOCKEY

won going away, 7-3. Hamilton jumped into the win column in their next contest, easily downing Massachusetts State, 3-1. Then followed another win, this time over Middlebury who fell victim to the Buff speed and skill to the tune of a 2-0 defeat. Union was next encountered and a close, fast game was the result. The Dutchmen, still trying to win their first hockey victory over the Hillers since the beginning of time, came to the Hill with fire in their eyes and speed in their feet, but history repeated itself and the Continentals scored a 3-2 win. The Prettymen made it four in a row when they topped the Clinton Hockey Club 5-4 in their annual slugfest. Hamilton ran wild in the first period, netting the puck five times to hold a 5-2 advantage at the close of the stanza. Clinton, paced by Bill Pegnim, rallied and threatened continually in the last two periods, but the Hillers successfully stove off their bids and came out on top.

Traveling to West Point, the Buff dropped a 1-0 decision to the Cadets for their second loss of the season. The thriller of the year came on the following Saturday when the Continentals played Victoria College of Toronto. The game see-sawed back and forth with both teams paying brilliantly; but despite demoniacal skating by "Bud" Materne in the last period, the Clintonians lost, 3-2. Cornell was the next opponent, and although their team was one of their best in recent years, they received their customary defeat at Hamilton's hands, 3-2. The season was concluded with the annual Williams game in which the Purple repeated their win of last year, 3-1.

Back row; Rice, Gardner, Giffen, Rogers, Hayes, Lake, Nichols, Merriman, Connell, Remis, Laird.
Front row; Vicary, Laux (c.), Pooley, Materne, McGinn, Kelly, Hummer.

During the Christmas recess the squad traveled to Lake Placid and participated in the annual Lake Placid hockey tourney. Playing four games, the Hillers tied three and lost one. A St. Paul's School alumni combination, one that eventually won the tournament, was the only team to take the Buff into camp. The ties were played with Williams, Union, and Yale.

Scores:	Hamilton	Opponent
Colgate at Clinton	3	7
Mass. State at Clinton	3	1
Union at Clinton	3	2
Middlebury at Clinton	2	0
Clinton Hockey Club	5	4
Army at West Point	0	1
Victoria at Clinton	2	3
Cornell at Clinton	3	2
Williams at Clinton	1	3
	22	23

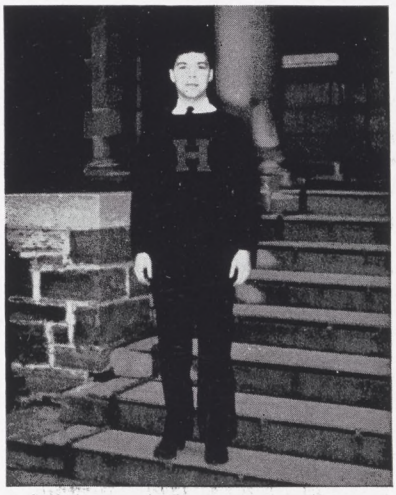

Manager Laird

FENCING

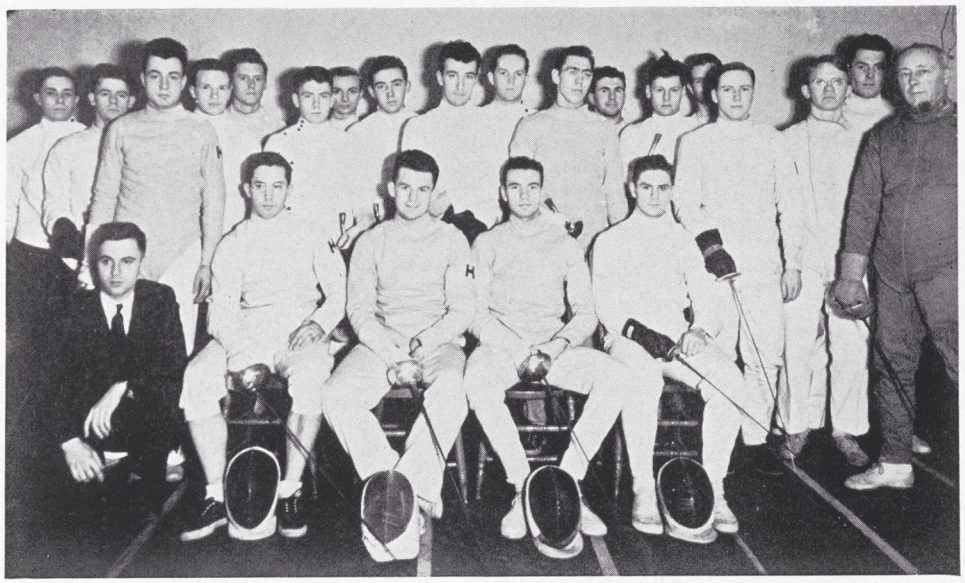

Standing; Glenn, Wilson, Fullerton, La Force, Kelly, Coffin, Adair, Allen, Scott, Allen, Williams, Platt, Pickett, Sidle, Warfield, Bramley, Jones, Coach Gelas; Seated; Reynolds, Wardwell, Dwyer (c.), F. Nichols, R. Nichols.

This year's fencing team turned in a very satisfactory performance. Coach Gélas' untiring efforts succeeded in producing a fairly competent squad. They were not startlingly outstanding, but they bettered last year's record considerably. All but two of the varsity were returning lettermen, showing that experience is one of the most vital necessities for good swordsplay.

The season got off to a rather bad start as the Hamilton fencers travelled to New York to be defeated by the very strong Columbia squad. From New York our weary travellers continued on to Annapolis, where they were completely out done by the Navy hosts. But the Buff and Blue swordsmen, rested up from their long voyage, settled down to stiff practice to prove their worth in their next competition, when they took over the Rome fencers 20-7. They continued their one-sided victories for their next two encounters, sending the Colgate invaders back home beaten 11-6, and the Williams aggregation with a 19-8 defeat on their record. In the final match of the season, the Hill fencers lost by a narrow margin a hard-fought meet with the Cornell swordsmen at Ithaca.

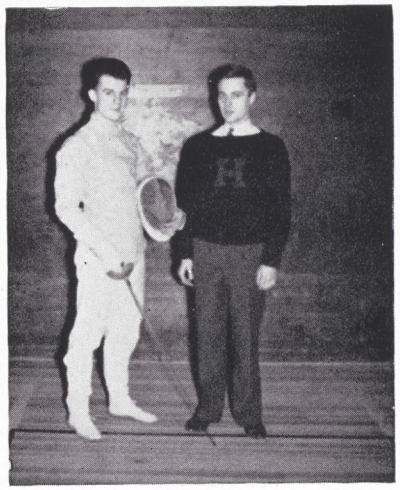

Dwyer, Reynolds

The Hamilton team again participated in the Intercollegiate Fencing Championships in New York this spring, and worked themselves up three places from last year's ignoble position in the final standings. Much better individual performances account for this improvement, with Captain Greg Dwyer chalking up 6½ wins out of a possible 11. Dwyer's epee brought him the winning number of bouts throughout the season, with Warfield's foil and Fred Nichols' epee taking second and third places on Hamilton's season record. In the sabre division Wardwell and Fullerton pulled through the entire season with an equal number of wins to their credit. Scott and Rae Nichols followed closely behind Warfield in the foils division, while Williams showed great promise in his skillful handling of the epee. Bramley improved greatly during the season as third saber man, while Pickett, as a substitute foilsman, made next year's prospects look fairly bright.

SCORES

Hamilton 8½	Columbia 19	Hamilton 11	Colgate 6
Hamilton 3½	Navy 23½	Hamilton 19	Williams 8
Hamilton 20	Rome 7	Hamilton 11	Cornell 16

SKIING

Gouge, Eagle, Cardamone, Brandt, Getman, Taylor (Mgr.), Brown (c.), Barlow.

The ski season as a snow season was not too successful, a condition which was not very conducive to buiding up Hamilton's newest Varsity sport. The season was to open officially on February 12, with a meet at Massachusetts State College. This was canceled at the last minute due to a lack of snow. There then followed two weeks of more intensive training on the part of the uncoached team in preparation for the annual meet of the N Y. S. I. S. A. This year it was held at Colgate with Hobart, Hamilton, Cornell, Syracuse, and the host team competing. The Buff and Blue took fourth place, Colgate nosing them out of third place by a very small margin. This gave the team a real taste of intercollegiate competition and they learned how they should develop themselves further.

The following week-end, March 5, our skiers went to Potsdam and defeated St. Lawrence, and Clarkson.

On March 12, Hamilton was host to St. Lawrence, Colgate, Hobart, and Union. Inasmuch as our facilities did not provide a suitable hill for holding a meet the teams found it necessary to go to Coldbrook, a new ski center, about thirty miles away. The local team came in fourth, beating Hobart.

Considering the fact that our team has no coach, it means that the skiers have to coach themselves, and so far they have come along reasonably well. The valuable experience gained this year should stand next year's team in very good stead.

There are two members, graduating in June, Capt. C. Brown, W. D. Getman,, but there remains a strong nucleus around which a good team can be built. Francis C. Beakes has been named Ass't. Mgr.

William Barlow was recently elected to fill the office of President of the N. Y. S. I. S. A. Some ten colleges belong to the association. Taylor held the office last year.

So, our infant sport heads toward its third season at Hamilton with great expectations, for a successful season, and with many prayers to the weather man of next winter.

Total points won: Hamilton 72½, Opponents 79½.

Brown, Taylor

TENNIS

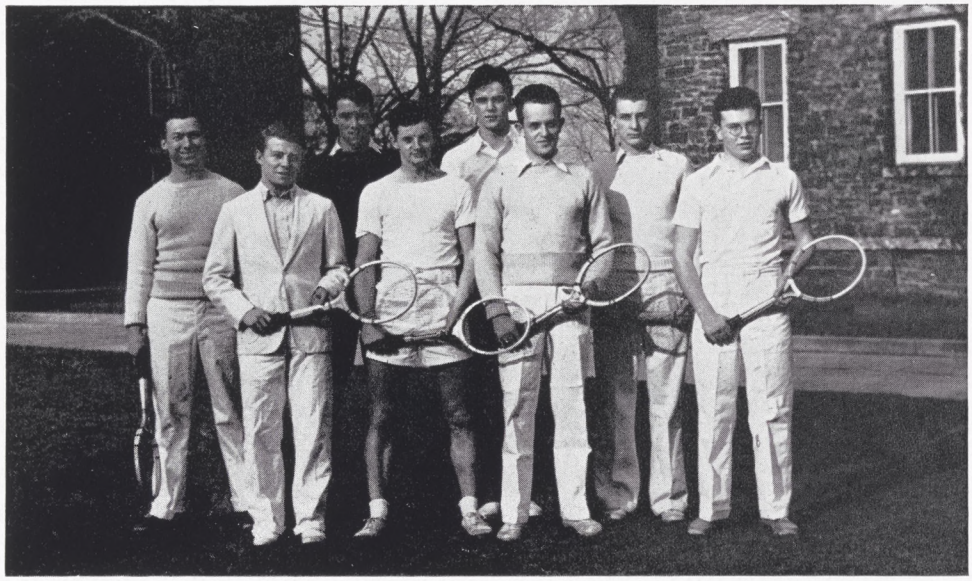

Erickson, Pooley, Getman, Laux, Bate, Riddleberger (c.), Harder, Phelps.

SPRING SPORTS FORCAST

As indicated already, we have felt that owners of the 1938 HAMILTONIAN would be more interested in this year's teams, though their achievements cannot be known at the time this book goes to press. We have therefore presented to you on the following four pages the forecast of a sport expert upon our spring sports according to a pre-season evaluation. The comparison of this estimate with the actual results will be interesting.

Hamilton's spring sports prospects for 1938 are none too bright. This year's mediocre baseball team has few new outstanding recruits, but hopes nevertheless to better the very poor record compiled in 1937. The track team, with only two lettermen returning, faces the most dismal prospect in recent years. Since only three members of last year's undefeated golf squad are returning, the outlook for that sport is none too bright. In fact, the only sport which appears to have any chance for a successful season is tennis, since four of last year's varsity sextet are back.

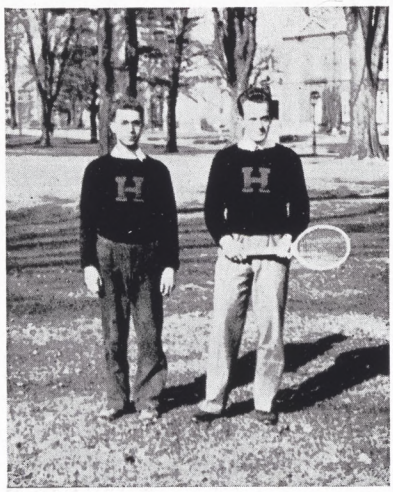

Higginbotham, Riddleberger

The tennis squad seems to be pretty well fixed with four good men returning in Captain Hugh Riddleberger, Monty Pooley, Bill Getman, and Bill Erickson. With these men as a nucleus, Coach Gélas expects to build up a pretty good aggregation, at least one good enough to better last season's tennis record. Riddleberger and Pooley appear to be two of the best tennis players that Hamilton has had in some time and should be the spark plugs that are necessary to any winning combination.

TENNIS SCHEDULE

April 22—Haverford, at Clinton
April 25—Colgate, at Hamilton
April 30—Rochester, at Clinton
May 7—Hobart, at Clinton
May 10—Colgate, at Clinton
May 14—Rochester, at Rochester
May 21—Hobart at Clinton

BASEBALL

Top row; Kelly, Lake, Wands, Thomas, Rock, Cunningham, Remis, Carroll, Young, Hoppe, Goodman; 2nd row; Hummer, Kirk, Judson, Roider, Fowler (c.), Towner, Sutton, Williams; 1st row; Carmer, Forbush, Sidle, Eagan, Davis, Hilfinger.

The baseball squad, greatly handicapped by a lack of pitchers, is forced to rely on the arm of Captain "Butch" Fowler alone. It is hoped that some of the other pitching candidates will develop into starting hurlers, but this hope has little basis of fact. The pitching aspirants included Marty Hilfinger, '39, Les Young, '40, Bill Davis, '40, Bob Williams, '40, Joe Kelly, '38, and Jones, '40, with the first two showing the most promise. The catching situation is well under control with several possible receivers on the squad. These include Jerry Button, '38, Bob Forbush, '40, Bill Kirk, '39, Bill Hummer, '39, and Winant Sidle, '38. The infield appears to have plenty of veteran material on hand with Hilfinger, '39, Gene Sullivan, '38, Myron Carmer, '38, Bill Towner, '39, "Cece" Eagan, '38, Walt Roider, '39, Forbush, '40, Williams, and Sidle, '38, having had experience in the various infield positions. The outfield jobs appear to be wide open, although it is expected that Fowler, Davis, and Steve Remis, '40, have the edge. These men are closely followed, however, by Roider, '39, Al Carroll, '38, Kirk, '39, and Harry Judson, '39. The batting power is notoriously weak, since Sullivan is the only man on the squad who was able to better .300 last year. It is hoped that Carmer, the Lyons broadback, and Forbush, a switch hitter, will perk up the team's punch, and their slugging in practice seems to bear out this hope. However, the questionable pitching and hitting, and the not too good fielding make the Webermen's prospects definitely mediocre.

Foyler, Nichols

BASEBALL

April 22—Swarthmore, at Clinton
April 29—Haverford, at Clinton
April 30—Rochester, at Rochester
May 6—Albany State Teachers, at Clinton
May 4—Union, at Schenectady
May 13—Bard, at Annandale-on-Hudson
May 14—R. P. I., at Troy
May 21—Rochester, at Clinton
May 28—Drew University, at Clinton

TRACK

The track team, with only Captain Gordon Dalton, '38, and Ham Dodge, '39, returning as lettermen, has the worst prospects of any of the spring sports squads. Coach Winters is faced with the problem of moulding a winning aggregation out of green and not too promising material. The most likely looking aspirants are: Bill Tice, '39, Bernie Malloy, '40, Wils Mark, '40, Tex Bramley, '39, Bud Power, '38, Pete Vanderwaart, '40, Paul May, '38, Steve Kelly, '40, and Don Connell, '40, in the running events, while Dodge, Bill Fancher, '39, and "Tubber" Thomas, '38, seem to dominate in the weights.

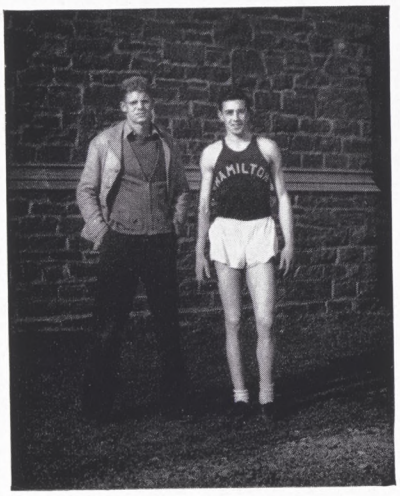

Leavenworth, Dalton

Track

April 30—R. P. I., at Troy
May 5—Union, at Clinton
May 21—Alfred, at Clinton
May 28—Rochester, at Clinton

GOLF

Captain Tommy Kelly, '38; Larry Daw, '39, and Harry Gilmore, '39, are capable left-overs from last year's golf team, but the problem of finding three other men capable of completing the quota of six seems to be pretty difficult. Johnny Giffen, '40, appears to be the only outstanding candidate, but it is hoped that a couple of the other aspirants will develop into something. Little hope is held that the team will be able to continue last year's undefeated record.

GOLF

April 27—Syracuse, at Syracuse
April 30—Rochester, at Clinton
May 7—Hobart, at Clinton
May 14—Rochester, at Rochester
May 17—Union, at Clinton
May 21—St. Lawrence, at Clinton
May 25—Union, at Schenectady

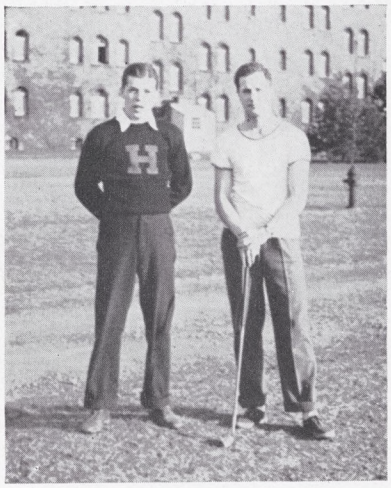

Bingenheimer, Kelley

CHEER LEADERS

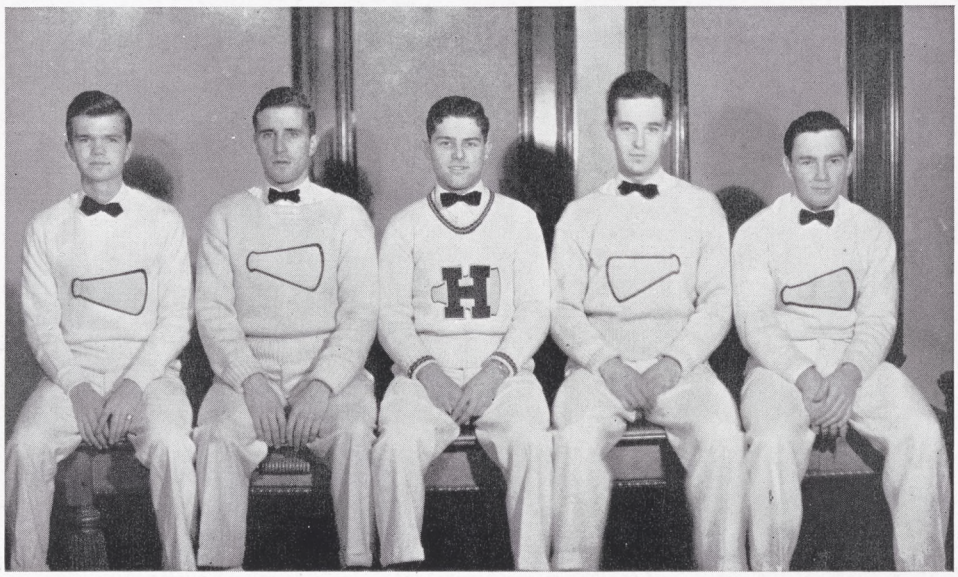

Barton, Materne, Soper, Jones, Mangan

Each year this organization of the college expends much time and effort towards the encouragement of a better college spirit. This year the squad has been extremely active along this line, developing many new gymnastic antics and several new variations of the existing cheers.

Head Cheerleader Ken Soper and his assistants have become masters in the art of getting the fans to burst their lungs on "Just one more H-A-M with an I." This year we again had organized cheering at our Hockey games, directed by Mangan and Barton, who performed surprisingly on skates. Also the cheerleaders made up much of the popularity of the college dinners.

Queer as their motions may appear to those of us who are in the stands, the value of their attempts to produce cheers that encourage our teams, cannot be overestimated. Each of these five fellows has capably filled the shoes of a cheerleader in expending both body and lungs and personality in the true form of his profession. Were it not for them, our athletic contests would lack their present enthusiasm, their brilliance, their color, and their success.

FROSH SPORTS

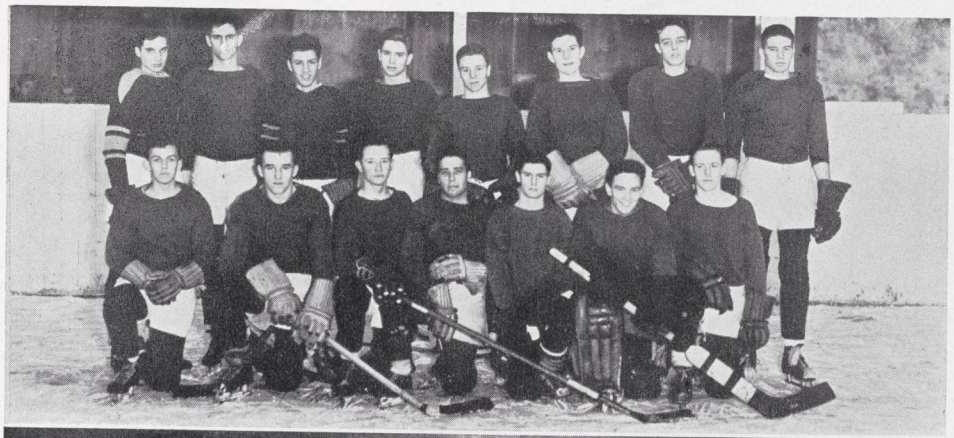

Prettyman, Gélas, Winters, Weber

THE COACHES

Hamilton's small but excellently manned coaching staff is another of the Hill's prized institutions. Despite the annual lack of good material, the coaches always manage to turn out well-trained and spirited athletic teams which are a credit to the college. The teams don't always win their games, but everybody has a good time and the men on the various teams really know something about their sports when the seasons are over.

The staff is headed by Coach Albert I. Prettyman who serves as Hamilton College's Athletic Director. He coaches hockey, golf, and lends a hand with the ski team. His three able aides are Coaches Jean M. Gélas, Arthur R. Winters, and Mox A. Weber. Coach Winters handles football, track, and also helps with the ski team. Coach Weber has supervision over basketball, baseball, and freshman football, while Coach Gélas takes care of fencing, tennis, and soccer. All these men also handle gym classes and do their best to make them enjoyable as well as healthful.

ACTIVITIES

W I N T E R

HAMILTON'S first Winter Carnival, held the week-end of January 28-30, proved so highly successful that it now seems certain to become an annual affair. Nearly three hundred couples attended, or about three-fourths of the student body. Non-fraternity men and their guests were assigned different houses as their headquarters, and so had equal opportunities with the fraternity members to enjoy themselves. Credit for arranging the details of the Carnival goes to Frank Taylor, '38, and his many committees, whose efforts made the Carnival really "all college," and distinctly successful.

A crowded calendar of interesting events was largely responsible for the success of the week-end. On Friday evening a hockey game with Middlebury College, from which Hamilton emerged victorious, much to the delight of the capacity crowd, officially opened the festivities. Immediately following the game, the colorful ceremony of choosing the Queen of the Carnival and her attendants was performed. Two faculty members, Dr. Saunders and Mr. Johnston, served on the committee of judges. Miss Phyliss Blocksidge, of Syracuse, was chosen Queen. Victrola dances were then held at the various fraternity houses to round out the evening.

On the following morning the first event was the judging of the ice sculptures, a competition which every house entered. First prize went to the Chi Psi's, with the Alpha Delt's and the Teke's winning second and third respectively. The remainder of the morning was spent in skiing, skating, or tobogganing. A buffet luncheon was then held in the Hall of Commons, after which all the guests and their escorts went in sleighs and cars to the ski meet held in Root's Woods. A feature of the program was the downhill run, which was enlivened by many spills caused by the rather thin snow. Some of the time records were excellent, however, and competition was keen. Delta Upsilon made the best team score followed by Chi Psi and Theta Delta Chi respectively.

Formal dinners were held at most of the houses on Saturday evening. A figure skating exhibition at the Sage rink followed, in which such performers as James and Grace Maden of the American Olympic team displayed their ability. Climaxing the weekend came a dance at the Yahnundasis Country Club, where the music was provided by Bunny Berigan and his nationally known swing band.

Altogether the Carnival was one of the most ejoyable and successful social events that Hamilton has ever had, and an event that seems certain to become a regular part of social life on the Hill.

The entire proceeds were turned over by the Carnival Committee to the Gym Fund, aiding that cause by more than a hundred dollars.

Beakes, Taylor, Barlow, Pickett

CARNIVAL

PENTAGON

Sidle, Materne, Carmer, Riddleberger, Laux

Pentagon, Hamilton's most venerable honorary society, is composed of the five most outstanding men in the senior class. These five are "tapped" at the close of their junior year, having been judged on the actions and capabilities they had shown in their first three years at Hamilton.

This group meets secretly in the Kirkland Cottage throughout the year. They have no actually defined college function, but in a very influential advisory capacity they keep their fingers on the pulse of college activities, and try to keep these activities in the conservative paths of Hamilton tradition. The weight of the opinions of this group is always felt in campus discussions and problems, and is often used as a guide by students and faculty alike.

The group usually keeps itself well in the background of the Hamilton picture, but this year that custom was temporarily set aside when the members of Pentagon openly assumed the leadership in the soliciting of the Hill during the Gym Fund Campaign.

Periodically Pentagon honors an outstanding member of the faculty or an alumnus, by giving him an honorary membership. Last fall, Dr. William P. Shepard was a recipient of this honor and became a member of Pentagon.

WAS LOS

Was Los, the junior honorary society, which was founded in 1916, is composed of the six outstanding members of the class. Membership in this society is the ambition of every active undergraduate. Late every spring the retiring group draws up a list of ten sophomores, chosen on a basis of general merit, campus activities, and athletic achievement. From this list they select one for membership. This man selects another from the list, these two a third, and so forth until six men have been chosen.

Standing; Erickson, Farrell, Hilfinger; Seated; Judson, Hole, Towner.

On successive chapel mornings, each of the initiates lies prostrate on the wet Clinton shale, or the dewy lawn, face down, while the members gallop playfully up and down his back. He is then picked up and hurled into the air. Upon landing, he receives a horseshoe and is privileged to wear the Was Los peaked hat and the Was Los charm.

The society regulates freshman-sophomore activities in the fall, acts as advisor to the freshmen, supervises athletics, and occasionally sponsors an invitation dance.

D. T.

The thirteen men who are elected to make up this sophomore honorary society are the chosen few of their class.

Early each spring the initiates of this society provide early morning entertainment for the rest of the undergraduates. Although chosen on the basis of their scholarship and athletic prowess, they still make very cute babies with their lace and ribboned bonnets and their little red kiddie cars durthe initiation period. It is no uncommon sight to see these brawny sophomores curtsying or pushing one another around in their carts, or even to see them come out of the fountain—wet and cold—after retrieving their treasured toys.

After the regular morning chapel exercises, these new recruits are put on review to make sure that their supplies of candy, gum, and cigarettes are bountiful — and to receive some spine-jarring backslapping from the veteran members of the society.

However, this organization has a more important objective than these comical displays. It is perhaps the strongest medium through which second-year men can be banded together. Besides its annual spring banquet, the group also sponsors a tea dance for the spring house party throngs. These dances have become very popular during the past few years.

D. T. has become a highly esteemed society upon the campus, and is most efficient in promoting better cooperation in sophomore class activities, and in representing the voice of the sophomore opinion in college questions and problems.

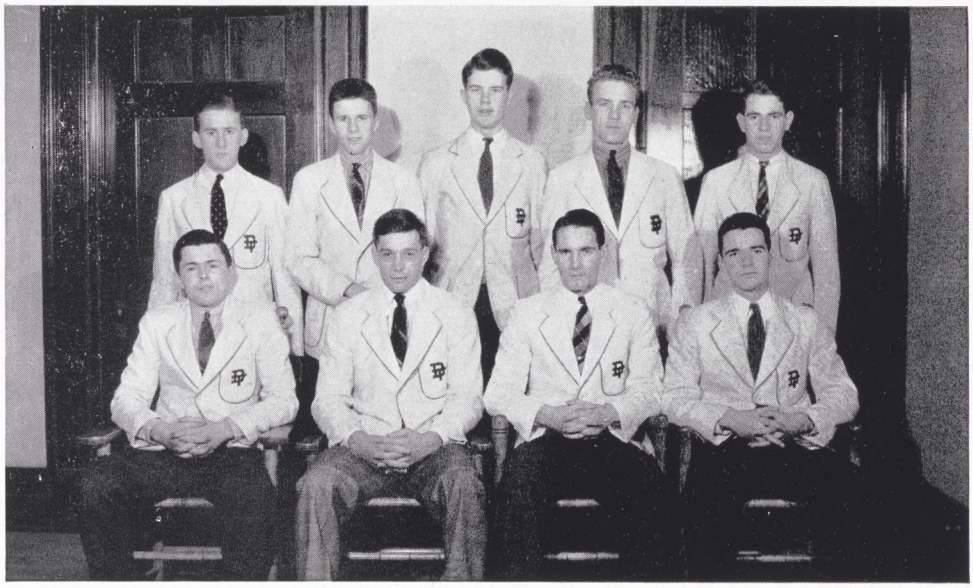

Standing; Keane, Root, Davis, Remis, Merriman; Seated; Thomas, Gardner, Geer, Nichols; Absent; Griffith, Gouge, Moses, Kelly.

QUADRANGLE

Since its formation with the class of 1928, this organization, the youngest of Hamilton's honorary societies, has done a great deal toward fostering a stronger unity among the members of each of the freshmen classes since that time. As a freshman group it functions within that class as a guiding body towards the betterment of their standing upon the hill.

Quadrangle is composed of twenty members—at least one being chosen from each of the fraternities—who are selected by the retiring sophomore members during the spring semester. The men are selected upon the basis of their curricular and extra-curricular activities. Such an appointment carries with it a great deal of honor and responsibility. Its membership has been made rather large in an effort to accommodate within its ranks an adequate representation of the entire class. This year's group has been exceedingly outstanding in its activities and accomplishments.

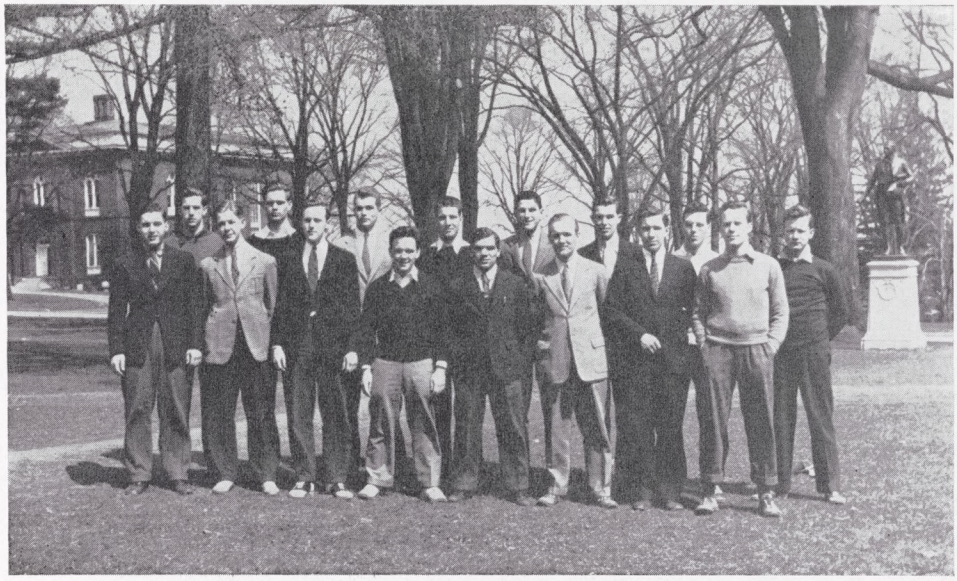

Van Deusen, Lowden, Towner, Hatch, Hayes, Eddy, Mangan, Wilhelmi, Petronia, Jessup, Weeden, Abbey, Davis, Juraschek, Le Fevre.

On April ninth of this year this group held its annual initiation banquet for the newly elected members. This occasion marks the time when the sophomores turn over the reins to the freshmen.

Quadrangle Club has long passed out of its adolescent stage and has become an important, essential, integrated part of college activities.

EXECUTIVE COUNCIL

Standing; Sisson, Hilfinger, Hole; Seated; Riddleberger, Carmer, Sullivan, Sidle.

The Executive Council functions each year as an organization of students through whom and by whom the student body makes known its wishes and desires to the faculty. It is composed of four members of the senior class, two juniors, and one sophomore. These men are selected by ballot of the entire college during the spring term preceding the year in which they take office.

As a rule the Council holds five meetings during the year. Three of these take the form of all-college dinners at which the athletic awards for the previous semester are awarded. The other two are discussion meetings open to any members of the student body who wish to attend. The council urges student discussion and participation in these meetings as much as possible.

Through its functions, it is considered the most active and important organization of all those functioning in the extra-curricular life at Hamilton. This year, through its efforts, the various freshman teams were allowed for the first time to play outside games, thus accustoming them to real athletic competition. This year the Council also inaugurated the plan of giving black sweaters with the blue block-H woven into them, in place of major letters.

A plan for the consolidation of all the Hill publications was also discussed this year. If this plan were to go through, it would mean that Hamilton Life, The Hamiltonian, the Royal Gaboon, and the Handbook would all be run under one management This was the first year that the new athletic managerial competition system was put into use by the Council.

These few examples of its yearly curricular show that the Executive Council is one of the most influential campus organizations in its many fields of activity.

HONOR COURT

The Honor Court is one of Hamilton's most prized institutions. The Honor System at Hamilton has worked out very well, a situation which has often been reversed at other colleges. This success has been predicated upon a smooth-functioning Honor Court.

This court is composed of two seniors, two juniors, one sophomore, and one freshman. The juniors are elected for two years, their term of office continuing through their senior year, while the sophomores and freshmen are elected for one year only. At the close of each college term the court elects the new men necessary for the following year. The freshman member is elected five or six weeks after the opening of college in the fall.

The Honor Court sits in judgment over all offenders of the Honor System. It judges to the best of its ability, and convicts whenever the defendants are surely proven guilty. Its jurisdiction covers all infringements of the Honor System, which include committing fraud either on quizzes or

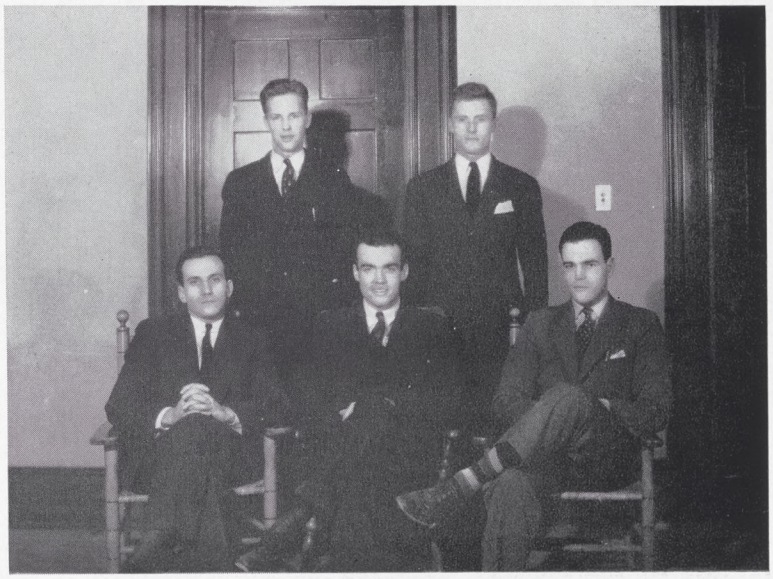

Standing; Palmer, Kelly; Seated; Masters, Sidle, Hole.

on themes containing written pledges, and also misusing the library. Its sentences range from suspension to expulsion from college, and must be approved by the faculty before becoming official. In library cases the usual penalty is suspension of the privileges of the library as far as the defendant is concerned.

This year the court took over an additional duty when it agreed to also have jurisdiction over upperclass physical training. The juniors and seniors are on their honor in the spring and fall to do three hours of physical training per week. Infringers of this plan are put in special compulsory physical training classes. In the winter the lack of facilities for exercise render it necessary that everyone attend compulsory P. T. classes. The plan has worked out very well to date, and is beneficial both to instructors and to students.

This year's court is composed of Winant Sidle, chairman; William Masters, LeGare Hole, Robert Palmer, Stephen Kelly, and William Eddy.

INTERFRATERNITY COUNCIL

The Interfraternity Council is an important group in the handling and arranging of undergraduate affairs. It is composed of one representative from each of the fraternities and the neutral body. It has jurisdiction over practically all inter-fraternity relationships, and is much used as a disseminator of information among the student body. It supplements the Executive Council as a link between the undergraduates and the faculty.

Its major jurisdiction falls over house-parties, inter-fraternity tournaments, alumni week, and the like. Its sanction is needed for all all-college functions.

This year it has played a major role in the arranging of the all-college dinners. It has handled the weekly sponge night, and has otherwise aided and abetted the Undergraduate Gym Fund Committee in the solicitation of funds from both the individuals and the groups. It also was of considerable help to the Winter Carnival Committee, and changed the traveling rules temporarily to facilitate the rather unusual spring house-party situation.

In its frequent meetings the various happenings on the campus are discussed, and it brings considerable pressure to bear in the discussions and solutions of campus problems. It forms a proving ground for undergraduate ideas and plans, and many of the innovations of recent years have germinated in its meetings. It also is influential in faculty-student problems, and its opinions and decisions are accepted by both groups.

This year's council: Winant Sidle, Sigma Phi, president; Cecil Eagan, Alpha Delta Phi; Peter Hoch, Psi Upsilon; Allen Carroll, Chi Psi; Charles Truesdell, Delta Upsilon; John Jacob Bingenheimer, Delta Kappa Epsilon; Frank Moore, Theta Delta Chi; William Read, Emerson Literary Society; Frank Matthews, Lambda Chi Alpha; John Parrott, Tau Kappa Epsilon, and Burt Guilford, Neutrals.

Standing; Parrott, Matthews, Farroll, Guilford, Truesdell; Seated; Carrol, Eagan, Sidle, Sullivan, Bingenheimer.

CHOIR

An extra-curricular activity which has been very successful in bringing Hamilton into the public eye in recent years has been the choir. Under the direction of Professor Paul A. Fancher, this group has gained a national reputation for its outstanding performances.

The present choir, numbering approximately sixty undergraduates, presents an equal distribution of voices. The musical selections are drawn from classical compositions, Negro spirituals, and folk songs of all nations. The solo assignments have been capably handled this year by Edward Persike '39, John Kelsey, '38, and Hamilton Heyl, ex-'39. The business manager for the group is Mr. Wallace B. Johnson; the undergraduate manager, Charles Gibbs, '38; and the accompanist, Herbert S. Long, '39.

The annual spring concert trip was made March 5-6. Saturday night the choir gave a concert at the Old First Presbyterian Church in Babylon, Long Island. The following afternoon the group broadcast from Station WABC over Columbia's nation-wide network, with Alexander Woollcott as master of ceremonies and Orson Welles as guest artist. High and numerous have been the praises of this broadcast. Participation in the Sunday evening vesper service at St. Thomas' Church in New York concluded the engagements of the trip.

The choir has also given a concert in the Hall of Commons as part of the Christmas pageant, and one in Utica for the benefit of the Gym Fund. Two more concerts are to be given this year: one for the Musical Arts Society, and the other during Commencement Week.

BAND

Probably no other college organization deserves as much credit for the spirit, time, and labor which it contributes than does the Hamilton College Band. Hamilton is indeed fortunate in having many able musicians among its students. Outstanding for the past several years has been the work of Sam Lake, conductor and co-ordinator. Any upperclassman will gladly vouch for steady and noticeable improvement of the Hamilton Band. If student support is deserving of mention in Hamilton Football victories, then it is to the Band that the lion's share of the praise belongs. Their diligent practice hours have caused many of its members to forego other pleasures.

Last year the College Band inaugurated a new feature when it presented its first public concert in the Hall of Commons. Not only was the program excellent, but it also was received with tremendous enthusiasm by a large and appreciative audience. It is the intention of the present members of the band to make this an annual event. The same year saw the band give its first concert over the air with such success that it was repeated this year.

This year, besides adding color and enthusiasm to the home games, the band followed the football team to Rochester, where inclement weather necessitated its abandoning its musical ambitions to become a boistrous, victorious cheering section. Later in the year, they gave a radio concert over the Utica Station, WIBX.

Every student owes it to the college and to the band to give his wholehearted support to this organization. The members receive little reward for their efforts. A little praise will go a long ways and the Hamilton College Band is worthy of it.

GLEN LANE ORCHESTRA

Under Sam Lake's expert baton, our Glen Lane Orchestra has furnished sophisticated and swing rhythm for hundreds of dancing couples this year. The group has increased greatly in popularity, due in part to its increase in membership, its improvements in technique, and its own tricky arrangements of popular tunes.

This year Union Game crowds danced to Glen Lane music in the Hall of Commons. One of the orchestra's winter engagements was at the Colgate Winter Carnival. Some of their engagements during the year included Syracuse University, Elmira College, and Wells College. For a short time during the spring the orchestra broadcast nightly dance music over the local Utica station.

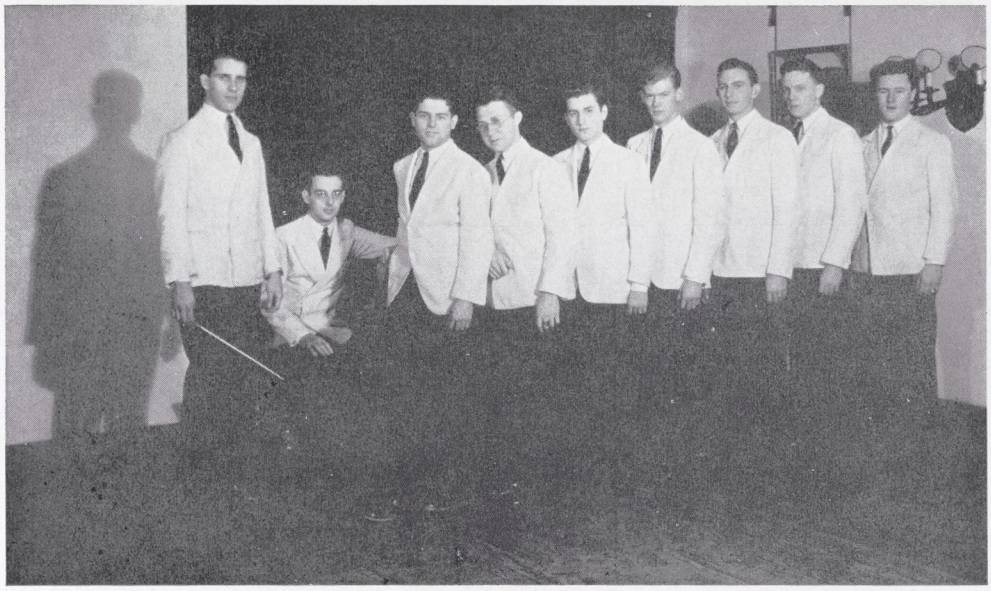

Left to Right; Lake, Hutchinson, Soper, Newkirk, Ames, Benedict, Moore, Mangan, Griffith.

Last summer, faithful members of the Glen Lane group were again favored with the opportunity to play their way to Europe and return. Mangan, Lake, Clark, Newkirk, Brown, and Guy made the trip, spending considerable time in Germany, France, Switzerland, and Austria. It is rumored that a French steward on the return trip amused the boys greatly by urging them to "start ze jazz"—the phrase is now a catch-slogan among the Glen Lane gang.

Their "Talk of the Town" theme song has added much to their popularity, and with their increasing library of music, the orchestra is looking forward to an even more prosperous season and an even higher degree of excellence next year.

CHARLATANS

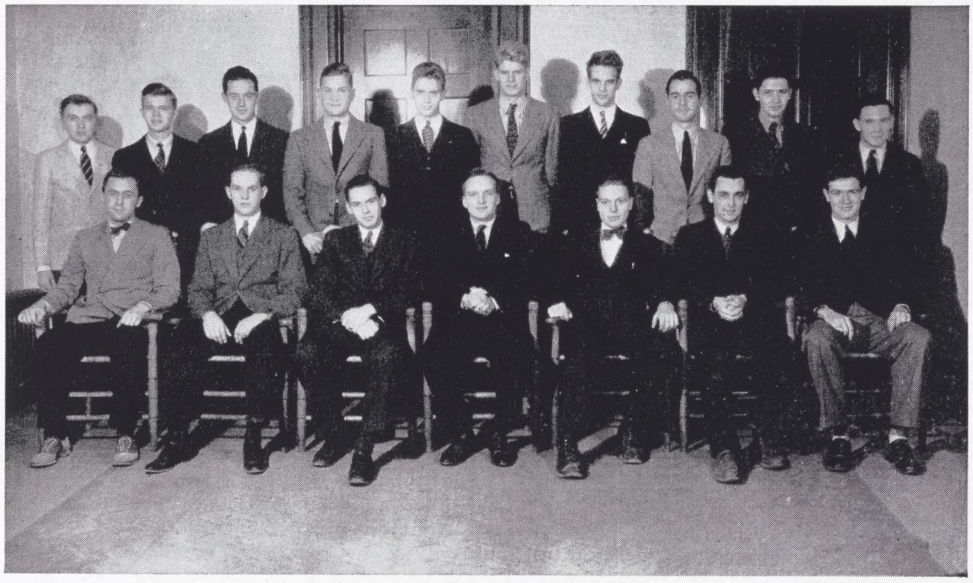

Standing; Barfoot, Barton, Jones, Barker, Bushnell, Leavenworth, Price, Poulakis, Childs, Mangan;
Seated; Holmes, Allen, Hoch, Beilby, Canterbury, Young, Santry.

The activities of the Charlatans, the College dramatic society, have this year been rather extensive. The first semester saw "Waiting for Left" by Clifford Odets, and a satire based on Stephen Leacock's "Behind the Beyond" presented on December 6th and 7th. For the first time in the history of the Charlatans, admission was charged for a production on College Hill, the proceeds going to the Gymnasium Fund. The Hall of Commons was filled to near capacity in spite of inclement weather, and the Charlatans were able to turn over a few hundred dollars to the fund.

For their second production the Charlatans selected the three-act play "Outward Bound" by Sutton Vane. This powerful and popular piece was presented on April 25th and 26th at the Players Theater in New Hartford in an effort to raise more money for the gymnasium.

The great portion of the success of the Charlatan's productions has been due as usual to Professor Paul A. Fancher, who has given generously of his advice and direction for all the plays. Professor Rudd deserves thanks and praise for the direction of his satire of Stephen Leacock's "Behind the Beyond."

The Charlatans are indebted to John Kelsey, also, for his talented efforts during the past four years. Peter Hoch and Jerry Young are two more senior members, whose loss the Charlatans will feel. Far from the least talented among the able senior group of the Charlatans is George Beilby, their president. He will long be remembered for his fine characterizations. Beilby's work was always flawless and this year, in addition to his numerous other activities, he did much of the work of arranging the benefit performances for the Gymnasium Fund. Harrie Price merits thanks and praise for the way he handled staging, lighting, and scenery problems in all the productions.

The continued fine presentations of the Charlatans are insured next year, for a talented group remain at Hamilton from which the casts may be drawn. Andrew Canterbury, Lawrence Kennedy, Lawrence Daw, all will be back to face the footlights.

MUSICAL ARTS

A renewed interest in the Musical Art Society seemed to indicate itself in the undergraduate support of this organization this year. It has recently become increasingly difficult to get the proper support to insure the finest of talent for the Society's programs. This season, however, through the increased interest in the programs, and through the fortunate availability of splendid talent, worthwhile and enjoyable programs have been offered at the various recitals.

The concert series started on February 13 with a program by the brilliant young Cuban pianist, Jorge Bolet. This twenty-two-year-old artist was well received by the enthusiastic first audience.

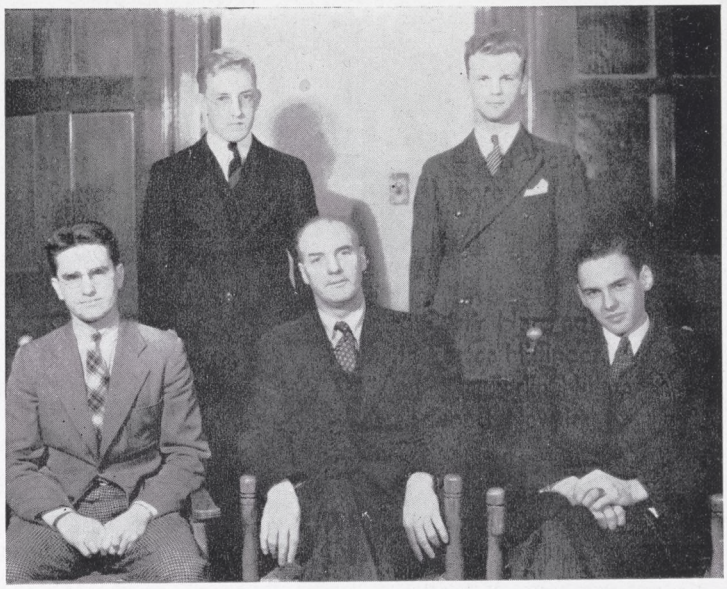

Standing; Nord, Carter; Seated; Cantor, Professor Tweedy, Hoch.

The second concert of the season was also presented in March by a young and talented artist, Miss Eudice Shapiro, whose technical skill and moving interpretation with the violin charmed the group assembled at Alpha Delta Phi Hall.

Turning away from instrumentalists in order to provide great variety in their programs, the Musical Art Society next presented on April 22 a vocal recital by two outstanding artists — Miss Elsie MacFarlane, contralto, and Mr. Fritz Kreuger, tenor.

Local talent, including the College Choir, are expected to perform in later concerts of the season.

DEBATE

Standing; Jones, Masters, Allen, Treyz; Seated; Professor Marsh, Ellis, Read, Cronin, Professor Mineka.

Particularly wide interest in debating among the undergraduates this year permitted a very ambitious intercollegiate schedule to be undertaken. Arrangements were made with Station WIBX in Utica for several broadcasts over the local Columbia station, and with Professor Mineka's assistance, several exhibition debates were given, and debates with Colgate were also broadcast. An international debate with students from Oxford and Cambridge was held in the College Chapel the evening of November 22nd. Read and Cronin represented Hamilton in the discussion of the "Feasibility of Isolationism." Four debates were held away from Clinton: at Amherst, St. Lawrence, St. Rose and New York State Teachers College. The teams from Middlebury, Mt. Holyoke, Union, and Haverford were met here.

The McKinney Prize Debate was held March 23rd with Cronin, Ellis, Hoffman, and Read competing. It was won by Cronin, with Hoffman second.

With the additional radio work and exhibition debates at various towns around the Mohawk Valley, the ranks of the varsity debate squad were swelled accordingly. From the Class of 1938, Ellis, Hoffman, Masters, Elliot, Read, R. F. Nichols, and Cronin participated in intercollegiate debates. Treyz, Jones, and Merritt made the squad from the junior class.

The ambition of every debater is to become a member of Delta Sigma Rho, the honorary society in the world of forensics. The Hamilton chapter, founded in 1922, promotes local interest in debate, participates in choosing of speakers on the intercollegiate teams, and manages the schedule. Cronin, Ellis, and Read have had this honor conferred upon them this year.

PUBLICATIONS

PI DELTA EPSILON

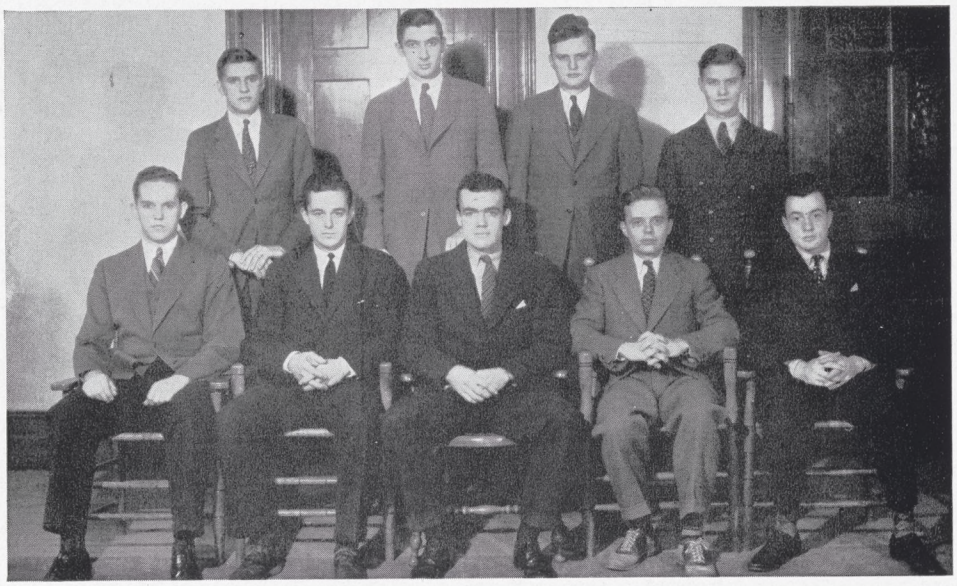

Standing; Keane, Taylor, Merritt, Deller; Seated; Allen, Jones, Sidle, Shankland, Fullerton.

The Hamilton chapter of Pi Delta Epsilon, the national journalistic fraternity, is the master organ that governs all of Hamilton's publications. Since 1921 this group has had an influential place in Hill affairs through its control over Hamilton journalism. The staffs of each of the four Hill publications must be approved, and in some cases, are chosen by this group.

At the close of each year the outstanding juniors in the four local publications are selected for membership in this group. These men run the organization throughout their senior year and then select the group for the following year.

A point system is used in choosing the members of Pi Delta Epsilon. Six points are required for membership and the points are distributed as follows: 6 to the editor-in-chief of "Hamilton Life"; 5 to the editor-in-chief and business manager of the "Hamiltonian", the business manager of "Hamilton Life," the circulation manager of "Hamilton Life", the managing editor of "Hamilton Life", the editor-in-chief and business manager of the "Continental"; four to the managing editor of the "Hamiltonian," the associate editor of the "Continental," the members of the press board; three to the art editor of the "Hamiltonian," the editor-in-chief and business manager of the "Handbook"; two to the "carpe diem" editor, the feature editor of the "Hamiltonian," the athletic editor of the "Hamiltonian," members of the board of the "Continental" and of "Hamilton Life"; one to the members of any other board.

This year Pi Delt has attempted to put the hill publications on a firmer footing by submitting a plan to the executive council, the faculty, and the trustees that will give a blanket subscription to all undergraduates which will be put on the term bills. This plan will help the publications along a great deal, and will also lower the price of the various publications. This plan also includes the idea of selling advertisers space in all the publications at one time and for one inclusive price.

The members of the active chapter are: Winant Sidle, president; Robert L. Allen, Robert W. Shankland III, J. Sheron Fullerton, Daniel J. Keane, William M. Deller, Delancey Jones, Francis E. Taylor, and Frank Merritt.

HAMILTONIAN

Taylor, Thorp, Fullerton, Patten, Sidle, Guilford

In the many years of its existence, the HAMILTONIAN has been an annual record of the rise and struggles of the class in whose name the book is presented. In thumbing through the annuals of the "gay nineties" and early twenties, you are conscious of their impressiveness in depicting the atmosphere of those colorful days.

Likewise, it has been the purpose of this year's staff to attempt to reflect the spirit of these days in which we have lived our college life. With that purpose in mind, a greater abundance of photographic "shots," the lay-out, type-form, and a certain informality throughout have all been selected. So-called "modernism" has been the main thing striven for, and if there have been inconsistencies—and we know there have—then they, too, must be accepted as part of the true picture of modern times. Perhaps future generations, should they by chance thumb through these pages, will be better able to get the tone of these times than can we who are now living so close to it all.

Now that our task is completed, we wish to express our gratitude to all these who have given invaluable assistance to the production of this annual—to our subscribers; to those who have worked with us on the production of this book; to Dick Allen, '39, who, through tireless and efficient effort, is responsible for a great deal of the photography work; to cooperative Hamilton Life editors; to the Hill fraternities for their assistance at all times we are grateful; and to our advertisers who deserve your constant patronage.

Though budget difficulties have forced us from time to time to moderate our original plans for this book, we hope that this, our completed task, has met with your approval, has pleased you, and has found a place of honor upon your shelf of favorite books.

Guilford, Fullerton, Sidle

HAMILTON LIFE

Left to Right: Griffith, Nichols, Jones, Shankland, Barker, Sidle, Palmer, Allen, Soupe, Russell, Kellogg, Dodge, Read, Glenn, Keane, McMillen, Missbach.

This college year has noted the ever increasing activity of this organization in college affairs. "Our humming little news sheet" has increased in excellence and efficiency under Robert Allen's untiring efforts as editor.

Worthy of favorable comment are the "Allen Sports Flashes." In order to instigate a new medium of rapid news reports concerning Hamilton's away-from home football games. One of Hamilton Life's correspondents sent play-by-play descriptions of these games over a private wire to the home office on the Hill. These reports were in turn posted immediately at several strategic points about the campus to enable the under-graduates to keep in constant touch with the proceedings of the games. Later in the year buses were chartered through Hamilton Life's management to carry rooters to our basketball game with Colgate.

But this year the paper has really become famous for its unfailing "Ham. Life Service" at hockey and football games—a service whereby students and visitors could conveniently purchase hot coffee, candy, and hot dogs during the games. Though the target for the attacks of many campus comedians, the "Ham. Life Service" has established itself as a familiar and expected part of our life on the Hill.

The student body this year has realized the increased value of the paper as concise, accurate record of college events and news of importance. The paper not only caters to the student and his activities, but also has a column of "Alumni Notes" supplementing other alumni events.

This year's staff has undoubtedly succeeded in making Hamilton Life an integral part of the college, and has continued and furthered a journalistic institution indeed worthy of its title.

CONTINENTAL

Standing; Glenn, Linn, Palmer, Russell; Seated; Jones, Shankland, Merritt.

The Continental is the medium through which the budding authors and embryonic poets of the Hill express themselves. The publication assumed its present form in the fall of 1934 through the merger of the Hamilton Literary Magazine and the Royal Gaboon. This union combined the best literary features of the former with the outstanding humorous qualities of the latter. The experiment proved highly successful financially, so that the board has been able to increase the annual number of issues from four to six in the past few years.

For its material the Continental depends chiefly upon short stories and light essays. Occasionally some literary non-fiction or poetry, serious or otherwise, creeps into its pages. The art contributions—some a bit dusty—are dug up mainly from undergraduate sources. Featured issues of the magazine come out at the spring and fall house parties and during Commencement Week. The newest feature this year is the appearance of the "Painted Porch", a campus column similar to Hamilton Life's "Carpe Diem."

The dark wintry days on campus were brightened considerably by the Continental - Hamilton Life feud. Their verbal volleys and counter-attacks were cleverly entertaining. No diplomat would venture to say which was the victor.

The present board consists of Robert Shankland, editor-in-chief, Frank Merritt, assistant editor, and Delancey Jones, business manager.

HAND BOOK

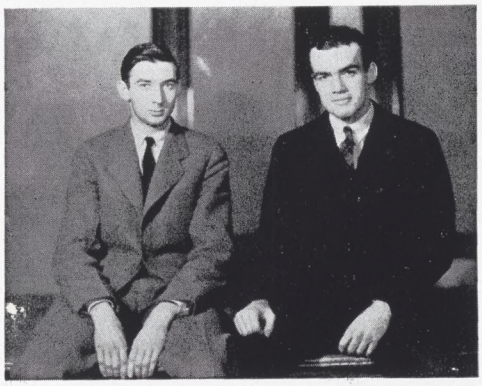

Taylor, Sidle

The Handbook is the freshman's bible. It compends all the information about Hamilton College that the newcomer should know. The booklet is published annually by seniors selected by Pi Delta Epsilon from competitors for the editor-ships of the three other campus publications. The content includes information concerning athletics, honor societies, student government groups, college rules and traditions (particularly those pertaining to the freshman class), fraternities, college songs and cheers, a glossary of campus slang, and various other odds and ends of local interest.

New features of the current edition include some witty additions to, and revisions of the slang glossary, and several pages of schedule blanks ready to be filled out by industrious "slimers."

All freshman are required to own a handbook, and even the upperclassman finds it advantageous to have one handy at times.

This year the editor was Winant Sidle, and the business manager, Frank Taylor.

PRESS BOARD

Many a Hamilton Student has found his activities mentioned in his home town paper. In all probability he is indebted to the Hamilton College Press Board for this publicity. Under the efficient guidance of Manager Ed. Main and his three student assistants, this organization has rapidly proved itself to be the pulse register of the college activities. The Board, maintaining a twenty-four hour service, is indispensable in keeping the name of Hamilton College in the news. Its range of activities may vary from attending luncheons to covering a sports event. Expanding a policy begun last year, the Press Board was the main factor behind the broadcasts of Messrs. Carmer and Taylor. The broadcast of the college band was the result of Press Board activity. This crew is also author and sponsor, from time to time, of polls to determine student opinion on topics of current interest.

Cantor, Klosson, Main, Keane

FRATERNITIES

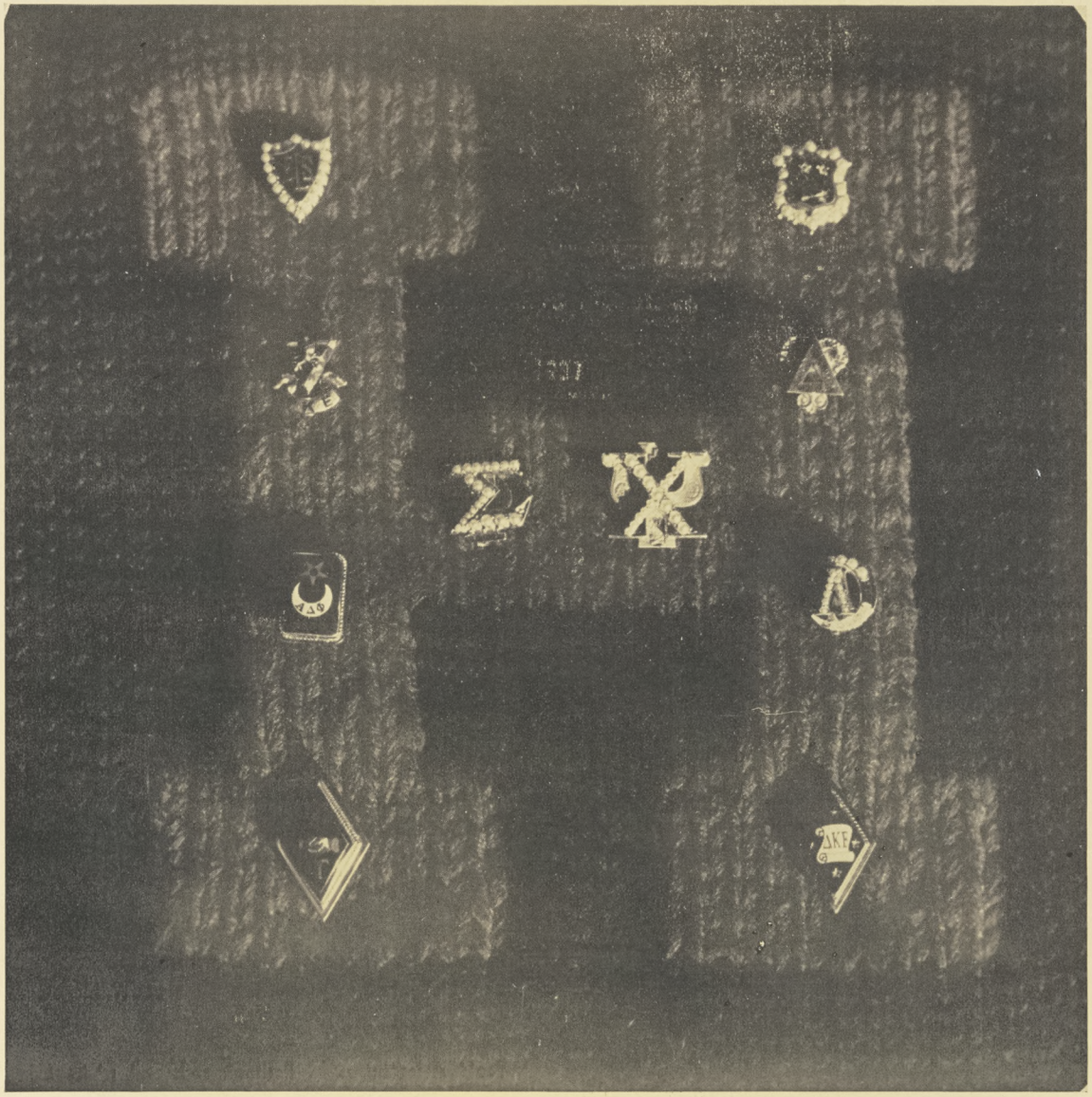

SIGMA PHI

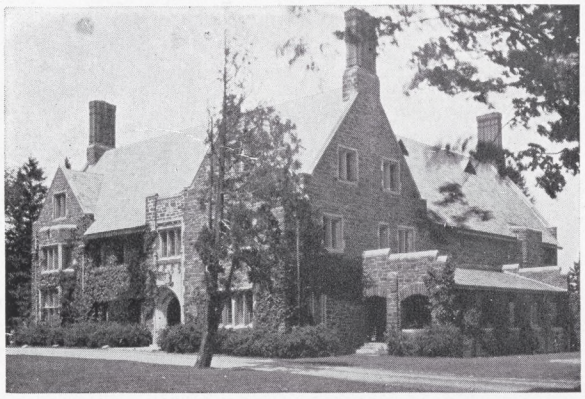

Founded at Union, 1827

Ten Chapters

BETA CHAPTER

Established at Hamilton, 1831

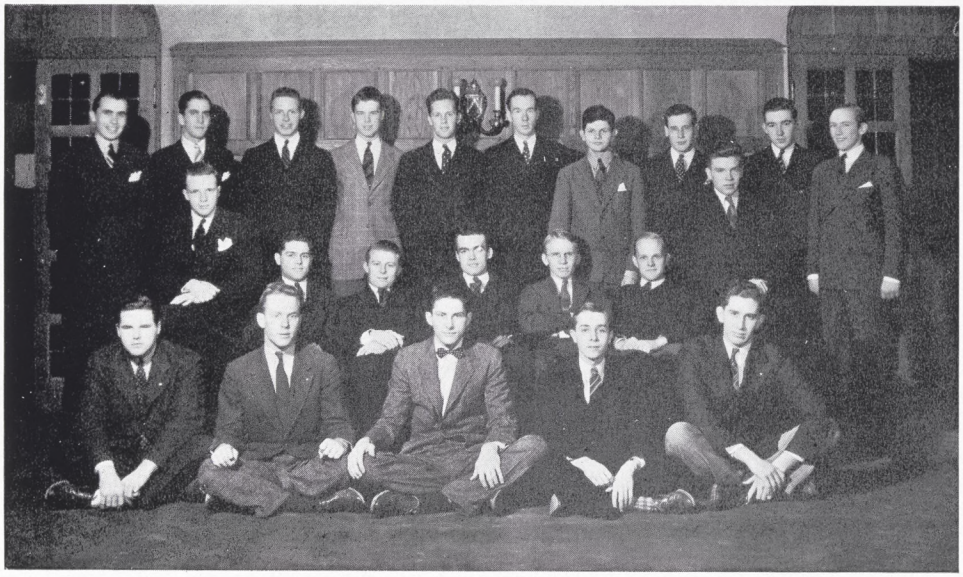

FRATRES IN FACULTATE

Arthur Percy Saunders, Ph.D.
Edward Wales Root, A.M.
Philip V. Rogers, Ph.D.

FRATRES IN URBE

Ralph Rogers, '29
Sherrill Sherman, '04

FRATRES IN UNIVERSITATE

1938

John Gilman Clark, Jr.
Montgomery Gerrans Pooley
Winant Sidle
Charles Kenneth Soper

1939

Richard Savage Allen
Howard Morgan Bramley
Robert Murley Palmer
Camillo Frederick Petri

1940

William Alexander Bramley
Donald Scott Connell
William Edward Davis
Edgar Mungen Glenn
Robert Hubbard Heidner
Hugh Jamison
Robert Estil LaForce, Jr.
George Wall Merck, Jr.
Frank VanRenssalaer Phelps
Peter Foster Warfield

1941

Frederick Peterson Jessup
John Francis Juraschek
Thaddeus Ross Southworth
John Denniston Wilson
William Charles Zahn

ALPHA DELTA PHI

Founded at Hamilton, 1832

Twenty-six Chapters

HAMILTON CHAPTER

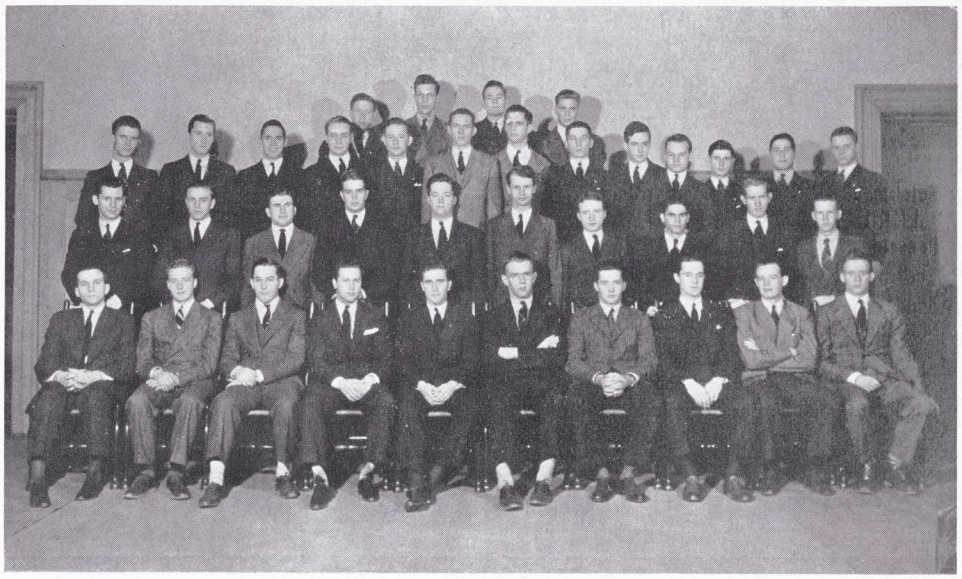

FRATRES IN FACULTATE

Robert Barnes Rudd '09

FRATRES IN URBE

Henry Platt Osborne '91

Thomas Brown Rudd '21

FRATRES IN UNIVERSITATE

1938

Edward Cecil Eagan
Delancey F. J. Jones
Thomas Basil Kelly
John Spicer Kelsey
William Howell Masters
William Merritt Materne
Mathews Cary Waddell
Addison Farwell Wardwell II

1939

William Reed Brandt
Harry Lucullus Gilmore Jr.
Henry Richardson Gould
Harry Evenden Judson
Alan Bourne McMillan
Theron Griggs Platt

1940

Henry Eagle Jr.
Farley Grant Fish
John Henry Giffen
Frederick Hamilton Gouge
Edmund Gibson Munson Jr.
Henry Bright Sanson
Gordon Clifton Sammis
Bruce Carleton Sisson
Wesley Donald Sprague

1941

Henry Noyes Arms
Robert Owings Brennan
Nathaniel Leslie Carpenter
Bertram Hylton Davis
Herbert Gordon Drew
George McFarland Frees
James Stuart Russell
Edwin Adams Gourley
Prentice Manning Hatch Jr.
William Williams Joy
Edward James Kiley
Donald Andre LeFevre
Laurence Pond Miller
Richard Stephen White

PSI UPSILON

Founded at Union, 1833

Twenty-seven Chapters

PSI CHAPTER

Established at Hamilton, 1843

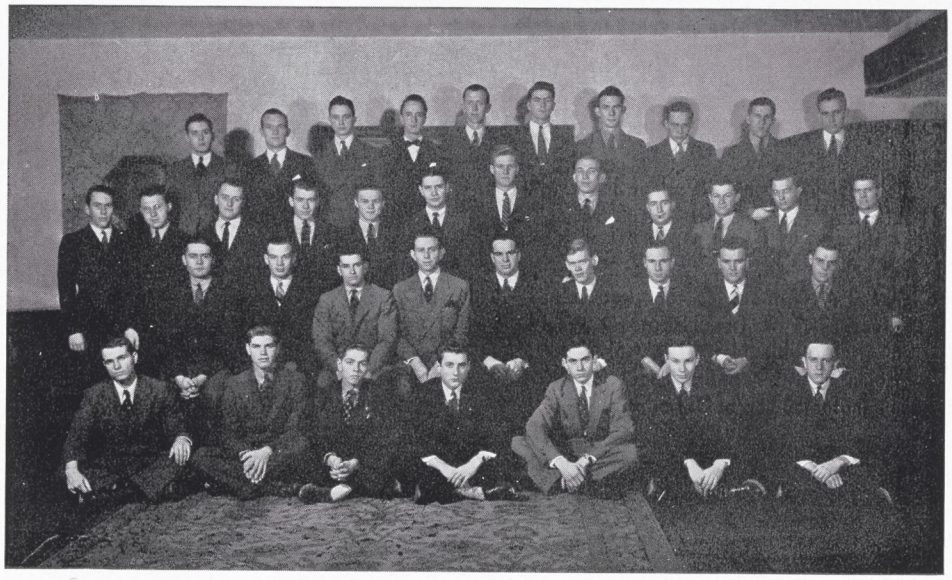

FRATRES IN FACULTATE

Paul Adee Fancher

FRATRES IN URBE

Edward Bradley Johnson, '15
Edward William Stanley, '27
Paul B. Williams, '08

BROTHERS OF THE ACTIVE CHAPTER

1938

Charles Franklyn Benedict
Myron Ernest Carmer
John Bryce Goldsborough
Peter Carl Hoch
Robert Louis Keeler
Donald Walter Patten
Joseph Alleyn Kelly
William Huxford McGinn
Clark Wilbur Moore
John Van De Water Thorp
George Hubert Vicary
C. W. Moore

1939

Louis Clarence Cate
David Cleaveland Childs
Sanford Coffin
Williams Kenneth Collins, Jr.
James Curtis Harding
Martin Foster Hilfinger, Jr.
William MacFarlin Hummer
Russell Ernest Newkirk
Douglass Barton Stevens

1940

Boris Hansen Klosson
Robert Millard Langdon
Walter Jonathan Miller, Jr.
Walter Ferrier Rogers
Arthur Stuart Thompson
David Ryland Tomlinson
Edward Judson Wynkoop, Jr.

1941

Frederic Buckingham Ames
Willard Burdick Eddy, Jr.
William Merrick MacLenathen
A. Walter Godard
David B. Moore
Wesley Wellington Perine
R. Alexander Rutherford
William James Taggert, Jr.
Robert Charles Thomas
H. Barringer VanDeusen

Pledges

John Ferrey Gould, A. Presby Colburn

CHI PSI

Founded at Union, 1841

Twenty-five Alphas

ALPHA PHI

Established at Hamilton, 1845

FRATRES IN FACULTATE

Willard Bostwick Marsh, '12, A.M.

FRATRES IN URBE

Robert O. Sinclair, '21

Joseph Darling Ibbotson, '90, A.M.

FRATRES IN UNIVERSITATE

1938

Horace Allen Carroll
Robert Lorenz DeCourcy
William Clarence Leavenworth
Alfred Lunt Putman
Hugh Compton Riddleberger
William Edwin Scott
Francis Eugene Taylor

1939

Hamilton Dodge
Edward Charles Persike
William Griffith Tice

1940

Arja Philip Adair
Francis Cleveland Beakes
Robert Redfield Callander
Frederick Bogardus Chappell
Keith Tilson Barden
George Nathaniel Lenci, Jr.
Ralph Arthur Nichols
Louis Burnham Rock, Jr.
Charles Donaldson Root, Jr.

1941

Edward Hardstock Abbey
George Edwin Bonney
Donald Wrigley Clark
David Robinson Cummins
Albert Beardsley Hooke
George Edgerton Ogilvie, Jr.
John Hart Reed
Reynolds Whitney, Jr.

DELTA UPSILON

Founded at Williams, 1834

Fifty-five Chapters

HAMILTON CHAPTER

Established, 1847

FRATRES IN FACULTATE

Earl Orlo Butcher, Ph.D.
Nelson Clark Dale, Ph.D.
James Quayle Dealey, Ph.D.
William Pierce Shepard, '92, Ph.D.

FRATRES IN UNIVERSITATE

1938

Mott Paul Guhse
Donald Wainright Jones
John Frederick Kempf
John Oppie McCall, Jr.
Joseph Augustus Santry
Charles Ward Truesdell
Frank Donald Wood

1939

Andrew McCarty Canterbury
Hugh McCollum Curran
David James Doyle
Robert Andrew Dudley
William Gustave Erickson, Jr.
Robert Foote James
Frank Dellert Littell
Frank Westley Merritt
Philip Earl Pugsley
Horace Grant Underwood
George Roger Weeden, Jr.
Robert Arnold Walsh

1940

Joseph John Cardamone, Jr.
Franklyn Fulmer DeVall
Albert Walter Grokoest
Andrew Johnston
Robert Airdrie Kerr
Raymond Marelli
Blair Meserve

1941

George Small D'Aprix, Jr.
Richard Donald Evans
Alan Matthew Johnson
John Marshall Ludlam
Harry Cyril McNamara, Jr.
Harry Thomas Remmer
James Horton Underwood
John Thomas Underwood
Willis Fred Weeden

DELTA KAPPA EPSILON

Founded at Yale, 1844

TAU CHAPTER

Established at Hamilton, 1856

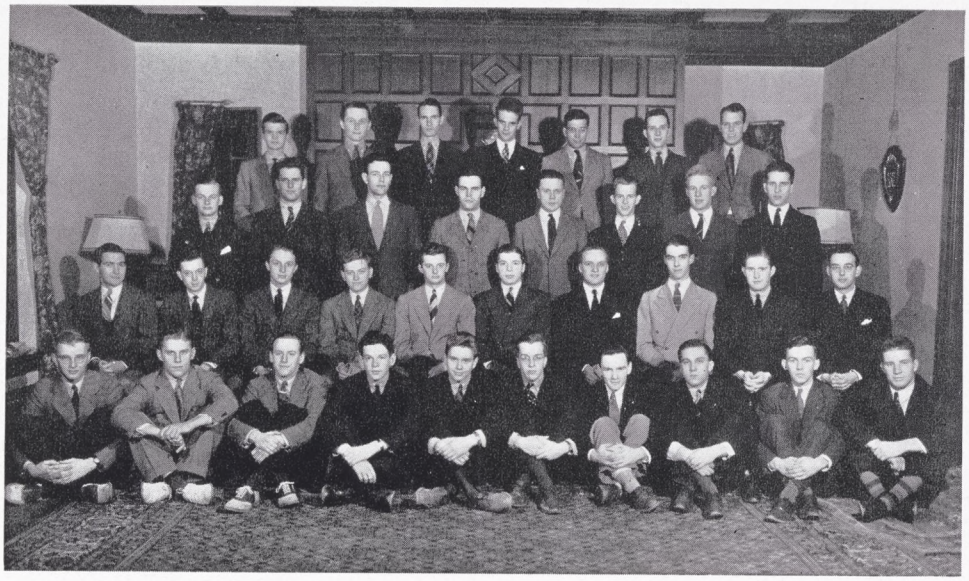

FRATRES IN FACULTATE

Robert G. Miner, '34.

FRATRES IN URBE

Owen Gregory Burns, '14
Robert O. A. Burns, '10
Francis Stanley Griffen, '18
Robert U. Hayes, '05

FRATRES IN UNIVERSITATE

1938

George Everett Beilby, Jr.
John Jacob Bingenheimer
Charles Kimball Brown III
Howard Craig Hutchinson
Elgar F. Laux
Julian Frederick Payne
Carleton Gilmore Power
John Francis Quinn
Cleaves Lincoln Rogers
DeForest Thompson Whipple

1939

James Leo Coupe
Lawrence Coryell Daw
Robert Bertram Hole
Thomas James Mangan
Lee Edward Perry
Robert Ur Hayes, Jr.
Sam Lyon Lake

1940

George Lloyd Barton III
Burton Thomas Bush, Jr.
Alfred Morris Cady, Jr.
Robert Waldron Forbush
Murray Hamish Gardner
Richard Fowler Geer
Howard John Gillan
Richard Weeks Goodman
Legare Romig Hole
Harrie Bertsch Price III

1941

Henry Pell Brown
Thomas Wilbur Bushnell
John Hamish Gardner III
Gordon Milland Hayes
Lloyd White Knox
Robb MacKie
Joseph Patrick Mangan
Searle Rudd
John Thomas Symes, Jr.
John Erwin Wilhelmi

THETA DELTA CHI

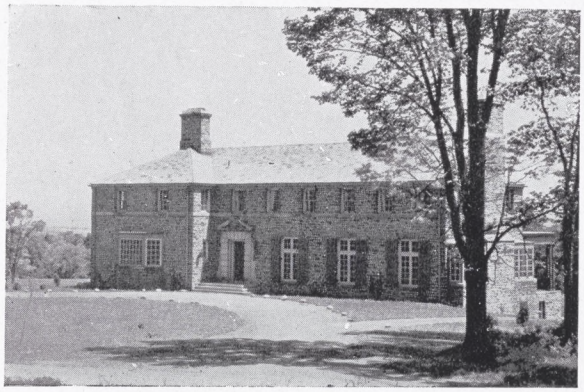

Founded at Union, 1847

Thirty Charges

PSI CHARGE

Established at Hamilton, 1868

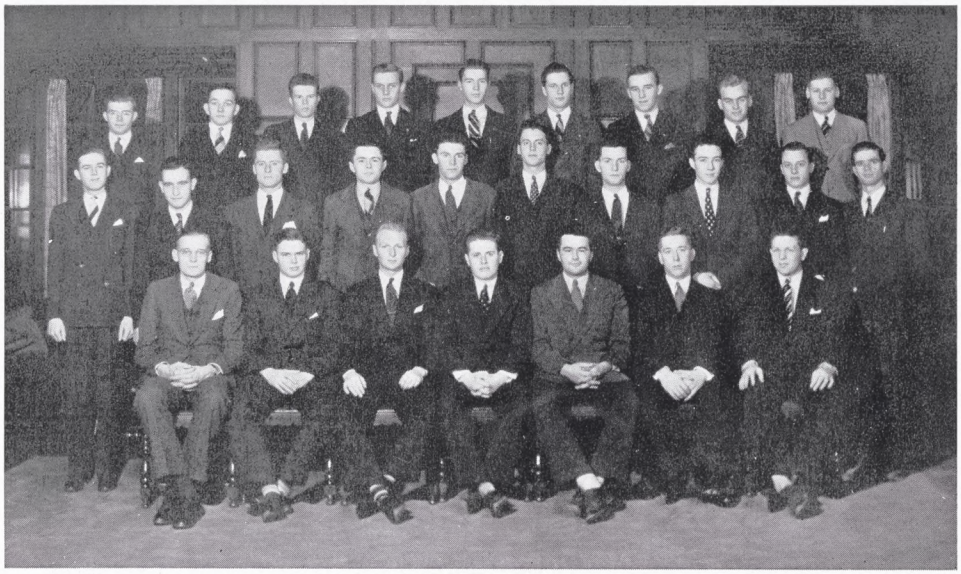

FRATRES IN FACULTATE

Frederick Carlos Ferry, Ph.D.,LL.D.

FRATRES IN UNIVERSITATE

1938

Harold Ellsworth Fowler
William Dolittle Getman
Andrew Charles Hallock
Eugene Lyons Sullivan, Jr.
Frank Howard Thomas, Jr.

1939

John Witherall Boyd
Frederick Haines Cunningham, Jr.
Harry Lincoln Godshall, Jr.
Joseph Lawrence Kennedy
William Kirk, Jr.
Charles Lowell Nord

1940

William Edward Barlow
Stephen Eugene Kelly
James Bartholomew Murphy
Mansfield Elliot Pickett
John Atlee Light Thomas
Robert Royal Tupper
Peter Derrick Vanderwaart

1941

William Wallace Aitchison
Richard Coover Allman
William Richard Barber
Corbit Trumble Provost
Robert Hugh Bonnet
Frederick Arthur Deyo
Edward Wise Horne
Donald Backus Wrensch

EMERSON LITERARY SOCIETY

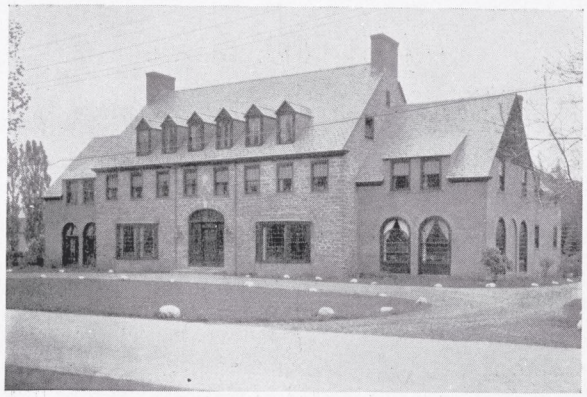

Local at Hamilton
Established, 1882

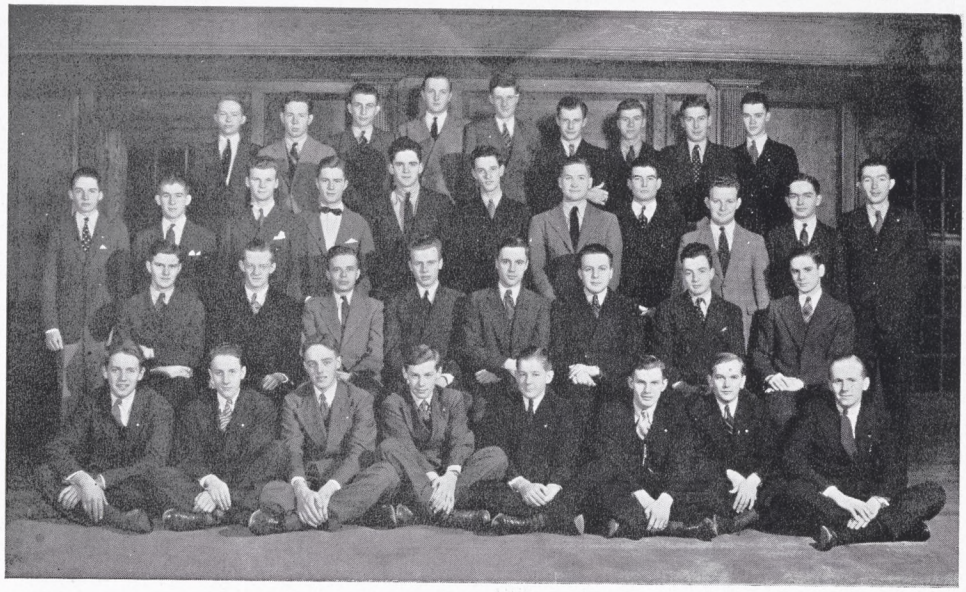

FRATRES IN FACULTATE

Edward Fitch, Ph.D., '86
Francis Edward Minika, '29
George Lyman Nesbitt, Ph.D., '24
William S. Sloane, '32

FRATRES IN URBE

Clarence Post, '04

FRATRES IN UNIVERSITATE

1938

William McGreger Deller
Gregory Kennedy Dwyer
John Sheron Fullerton
Alfred Willis Harder
Jonh Gaywood Linn
Rae Francis Nichols
William Evan Read
Roger Allen Reynolds
Raymond Alvin Russell
Robert Wilson Shankland, III

1939

John Perry Barker
David Soulé Bate
Arthur Alanson Batts, Jr.
John Robert Carter
Malcolm Mitchell Ellison
William Summer Fancher
Richard Harry Farrell
John Edward Hitchcock, Jr.
William Edwards Towner

1940

George Hess Day
Richard Francis Griffith
Ralph Emil Hansmann
Arthur James Harder
Harry John Kolb
Wilson William Mark
George Richard Puckhafer
Simon Demarest Rumsey, Jr
John Norton Smith

1941

James Alexander Henderson
Edward Benjamin Leary
Seth J. McKibbin
Norman Nelson
Sinon O'Neil
Robert English Peach
William Whitbeck Reynolds, Jr.
Robert Peter Rich
Samuel Edward Smith
George Hunter Thompson, Jr.
Robert Wallace Towner

LAMBDA CHI ALPHA

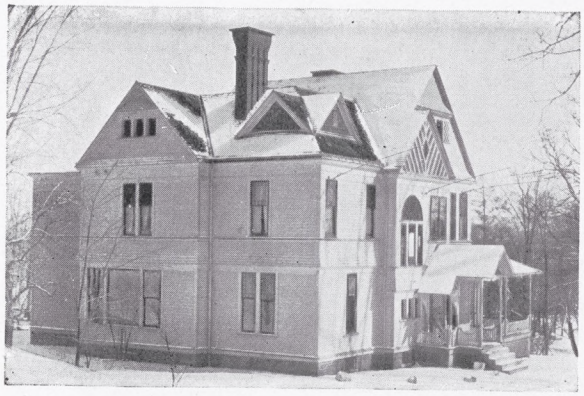

Founded at Boston University, 1909

Eighty-four Zetas

GAMMA ETA ZETA

Established at Hamilton

FRATRES IN FACULTATE

Milledge Louis Bonham, Jr., Ph.D.
Stephen Waters Nile, Ph.D.

FRATRES IN URBE

Howard George Shineman
Frank Joseph Slater, M.D.

FRATRES IN UNIVERSITATE

1938

Robert Livingston Allen
Daniel Joseph Keane, Jr.
Frank Hall Matthews, Jr.
Frederick Lewis Nichols

1939

William Charles Bornman
Richard Mason Bowen
John Edward Bush
Charles Frederick Gleason
Donald Earl Lennon
Ray Raymond Male, Jr.
Walter James Roider, Jr.
Oliver Ernest Treyz

1940

Stanley Howard Jones, Jr.
Charles Daly Keane
Richard Campbell Missbach

1941

Fel Gale Davies
William Merton Lowden
Robert Joseph Tate

TAU KAPPA EPSILON

Founded at Illinois Weslayan University, 1899

Thirty-three Chapters

ALPHA IOTA CHAPTER

Established at Hamilton, 1930

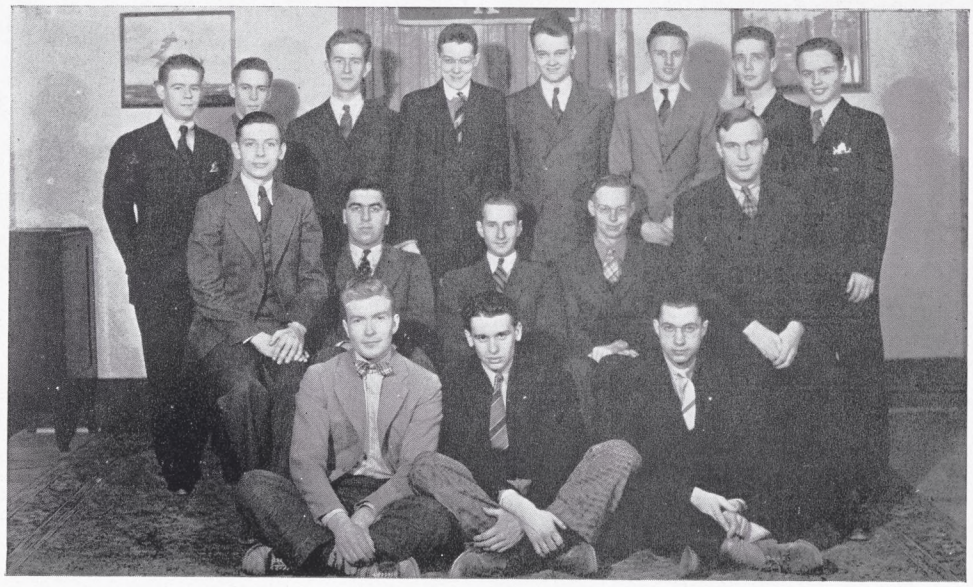

FRATRES IN FACULTATE

Willard Hall Parsons, Ph.D., '33

FRATRES IN UNIVERSITATE

1938

David Green Adams
Harry Stoddard Nichols, Jr.
John Percival Parrott
Maynard Gordon Priestman
Duane Charles Tucker
Hoyland Archibald Wands

1939

Robert Houghton Andrews
William Lawrence Foster
Charles Wesley Schultz
Donald Whitcomb Fuller

1940

Harold Van Yorx Caldwell
Douglas Campbell Miner
George Phair
James Hilton Wilson

1941

Willard Raymond Hornung

PHI BETA KAPPA

Founded at Williams and Mary College

1776

EPSILON CHAPTER OF NEW YORK

Established at Hamilton College

1870

OFFICERS

William P. Shepard
President

Francis L. Patton
Vice-President

George L. Nesbitt
Secretary

James Q. Dealey, Jr.
Treasurer

FRATRES IN URBE

Ordine Cleveland Beakes
Prof. John W. Blyth
Prof. Milledge L. Bonham, Jr.
Prof. Horace S. Brown
Prof. Earl O. Butcher
Prof. William M. Carruth
Prof. Cleveland K. Chase
Prof. Nelson C. Dale
Hon. Frederick M. Davenport
Prof. James Q. Dealey, Jr.
Prof. Donald B. Durham
Prof. Paul A. Fancher
Prof. Edward Fitch
Pres. Frederick C. Ferry
Prof. Edgar B. Graves
Prof. Willard B. Marsh
Prof. Francis E. Mineka
Prof. Albro D. Merrill
Prof. George L. Nesbitt
Prof. Francis L. Patten
Aurelian Post
Prof. Frank H. Ristine
Prof. Edward W. Root
Prof. Robert B. Rudd
Prof. Arthur P Saunders
Prof. Samuel J. Saunders
Prof. William P. Shepard

MEMBERS ELECTED FROM THE CLASS OF 1938

Robert L. Allen
John J. Bingerheimer
Allan W. Cantor
Walter F. Cronin
Thomas R. Dedell
David M. Ellis
Charles R. Gibbs
Peter C. Hoch
Carleton G. Power
Alfred L. Putnam
William E. Read
Raymond A. Russell

Best Wishes to the Graduates
of 1938

from the

UTICA LUGGAGE AND
LEATHER CO.

We offer a 10 per cent. discount to all
Hamilton undergraduates in all
our merchandise.

GENESEE STREET UTICA, N. Y.

Take Your Sunday Dinner
at the
HOTEL MARTIN
$1.00 and $1.25
In the Main Dining Room, Coffee Shoppe
and Tap Room
Business and Club Luncheons Week Days
From 11:00 A. M. to 2:30 P. M.
50c and 75c
Also a la Carte Service
Food and Quality at Popular Prices
Free Parking for Hotel Martin Guests
WM. M. MARTIN
President and Manager

CONTINENTAL ORCHESTRA
CORPORATION
HOTEL UTICA UTICA
Call 4-4616
Music for All Occasions

For Satisfactory Service
STOP
AT
SCHILLING'S
SUNOCO STATION
College Street Clinton, N. Y.

The Favorite of
College Hill

LOCKWOOD'S
ICE CREAM

Served at
the
College Store

General Ice Cream Co. Utica

THE VALLEY PRESS
Printers and Publishers
CLINTON, N. Y.

SUBSCRIBE TO HAMILTON LIFE NOW!

ON THE HILL DAILY

MODERN TAILOR

Dry Cleaning—Pressing

Tailoring

Dress Vests on Sale

DRESS CLOTHES TO RENT

Phone 221

College Street

HUGHES OPTICAL CO., INC.

Dispensing Opticians

Glasses Made and Repaired

Telephone 4-9243

Room 225 Utica Gas & Electric Bldg.

UTICA, N. Y.

THE GIFT SHOP

Distinctive Gifts for All Occasions

•

All Makes of Electric Shavers

•

LAFAYETTE STREET UTICA

—Keep in Trim

at

Harold's Barber Shop

A MAN'S SHOP

COLLEGE STREET CLINTON

★

William Trimbey Co.

WHOLESALE GROCERS

★

141 HOTEL STREET

Utica, N. Y.

★

Ruder and Webb

Keep

HAMILTON MEN

Well Dressed

Ruder and Webb

Deserve

Your Patronage

IMPERIAL RESTAURANT

Steaks Chops

Sea Food

Oriskany Street West Utica

HEATING OILS

COAL — COKE — WOOD

W. F. Keith & Sons

Incorporated

Telephone 18

College Street Clinton

Good Work

requires

Good Eyes

« »

Have Your Eyes

Examined

« »

Protect Them

With

OUR GLASSES

M. E. & A. M. KENNEY

232 Genesee Street

Utica, N Y.

For

Gifts of Distinction

Personal Stationery

Cards for All Occasions

VISIT

ROEDEL'S

Genesee Street Utica

Compliments

of a

Friend

Where Are Hamilton Men and Their Guests Always Welcome?

Clinton Sweet Shop

» » »

Where Can You Get Delicious Home-cooked Meals?

Clinton Sweet Shop

» » »

Where Can You Stop to Delightfully Satisfy Your Sweet Tooth?

Clinton Sweet Shop

ESTATE
of

H. J. ALLEN

CLINTON, N. Y.

General Merchandise
Hardware and Plumbing
Kodaks
and
Camera Supplies
Electric Lamps
and
Pictures

CLINTON TELEPHONE 145

A BIG MARKET
IN A SMALL TOWN

•

FORD'S MARKET

Lowest Prices
Best Quality

PHONE 19

CLINTON, N. Y.

UTICA
OFFICE
SUPPLY
COMPANY

•

Desks, Files, Typewriters
Stationery
for
Hamilton Students

•

14 DEVEREUX STREET
Utica

N. Y. C. STATION
RESTAURANT

Table d'Hote and
a la Carte Service

•

Open Day and Night

•

GUILLAUME & CO., INC.
UTICA, N. Y.

JOHN
C.
HIEBER
CO.

Wholesalers

UTICA, N. Y.

BRAYTON & CO., INC.

Kitchen, Dining Room Equipment
and Supplies

★

Utensils, China, Glassware
Refrigerators

111 Lower Genesee St. Utica

ASSOCIATED
LAUNDRIES,
INC.

De Luxe Dry Cleaning
and
Laundry Service

College Store
Rep.

When Buying Flowers

THINK OF

WINTERKAMP'S

Genesee St. Utica

Delicious Food

HOME DAIRY CO.
RESTAURANT

Bleeker St — Just Off Genesee

UTICA

Reasonable Prices

BOOKS

SOCIAL STATIONERY
ENGRAVING

•

SPECIAL OFFERS

•

GRANT'S
BOOK
SHOP

Genesee Street Utica

For That Satisfying Snack

A
NATIONAL
DINER

Is
the Only Place

•

There's One at 316 Main Street
Opposite Union Station

and

There's One at the Rear of
The Olympic Theatre at
515 Washington Street

HOWARD O. CONE

Awnings, Tents, Flags and Banners
Truck Covers—Anything in Canvas

PHONE 4-4217

104 Oriskany St. West Utica, N. Y.

JAMES GUZZARDO
AND SONS

Caterers to Hill Fraternities

UTICA, N. Y.

THE
HOTEL UTICA

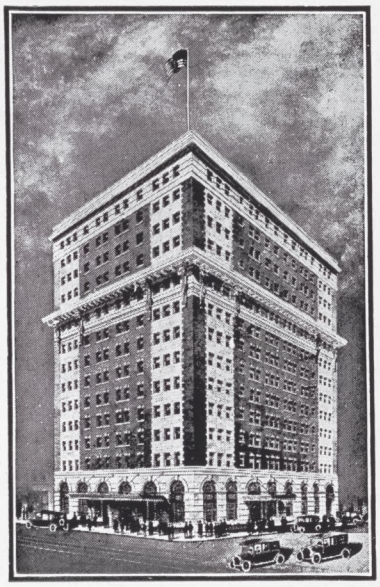

350
Rooms

350
Baths

UTICA, N. Y.

Patronize

The Cafe Lounge
The Grill
The Main Dining Room

•

HARRY E. MULL, Mgr.

Headquarters for Hamilton Students
and Their Families

FOR CLEAN, EFFICIENT
LAUNDRY SERVICE

USE

Lincoln Laundry

Always Dependable

•

1430 Lincoln Ave. Utica, N. Y

The Best Fraternities Use
OXFORD
Butter, Eggs, Mayonnaise

OXFORD PRODUCE COMPANY

419 BROAD ST.
Utica

COME DOWN TO DINE

at

DOWNEY'S REST

College Street Clinton

Official Photographers for the 1938 Hamiltonian

WHITE STUDIOS

520 Fifth Avenue New York

Hamilton Public Speakers!

Neglect Not to

"Say It with Flowers"

BAKER'S

Say It Best

EUGENE SULLIVAN, Representative

DINE AND DANCE

With the College Crowd

at

LIVINGSTON'S

On the Old Syracuse Road

SUNSET DAIRIES

FRESH MILK
and
CREAM

CHRIST BROS.

CLINTON, N. Y.
Phone 408

The STORK CLUB

3 East 53rd Street
New York

"BUY MILK FROM HAMILTON MEN" — CRANE'S DAIRY — Clinton

Engravings *Plus*

★ Canton offers you more than high quality engravings. Here for your use is an experienced organization, trained in each step of successful *Annual* building.

THE CANTON ENGRAVING & ELECTROTYPE CO.
CANTON, OHIO

DAIRYLEA
RICHER AND CREAMIER
ICE CREAM
DAIRYMEN'S LEAGUE CO-OPERATIVE ASSN. INC.

THE HAMILTONIAN
designed by
EASTON ASSOCIATES
78 Harwick Rochester, N. Y.

WILLARD PRINTING CO., ROCHESTER, N. Y.